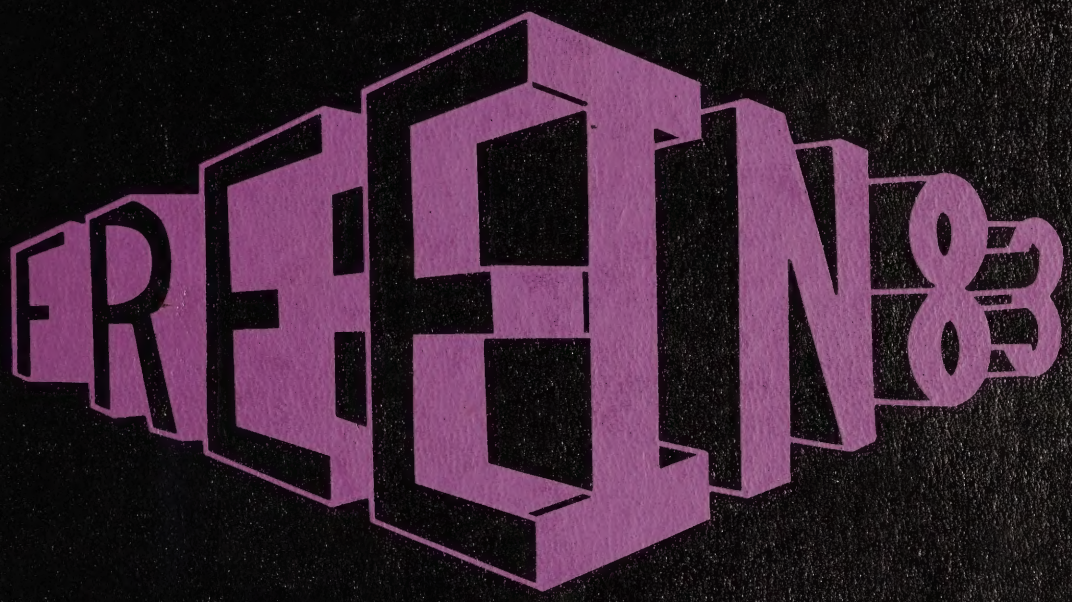

THE PRESIDENT

FREE IN '83

WOODROW WILSON HIGH
3201 WILLETT DRIVE
PORTSMOUTH VA
23702
VOL. 64

Introduction 4-7
Seniors 10-27
Juniors 28-39
Sophomores 40-51
Freshmen 52-65
8th Grade 66-79
Faculty 82-99
Clubs & Organizations 102-131
Football 134-141
Cross country 142
Basketball 143-151
Wrestling 152-155
Softball 158-159
Baseball 160-162
Track 163
Soccer 164
Tennis & Golf 165
Ads & Index 168-178

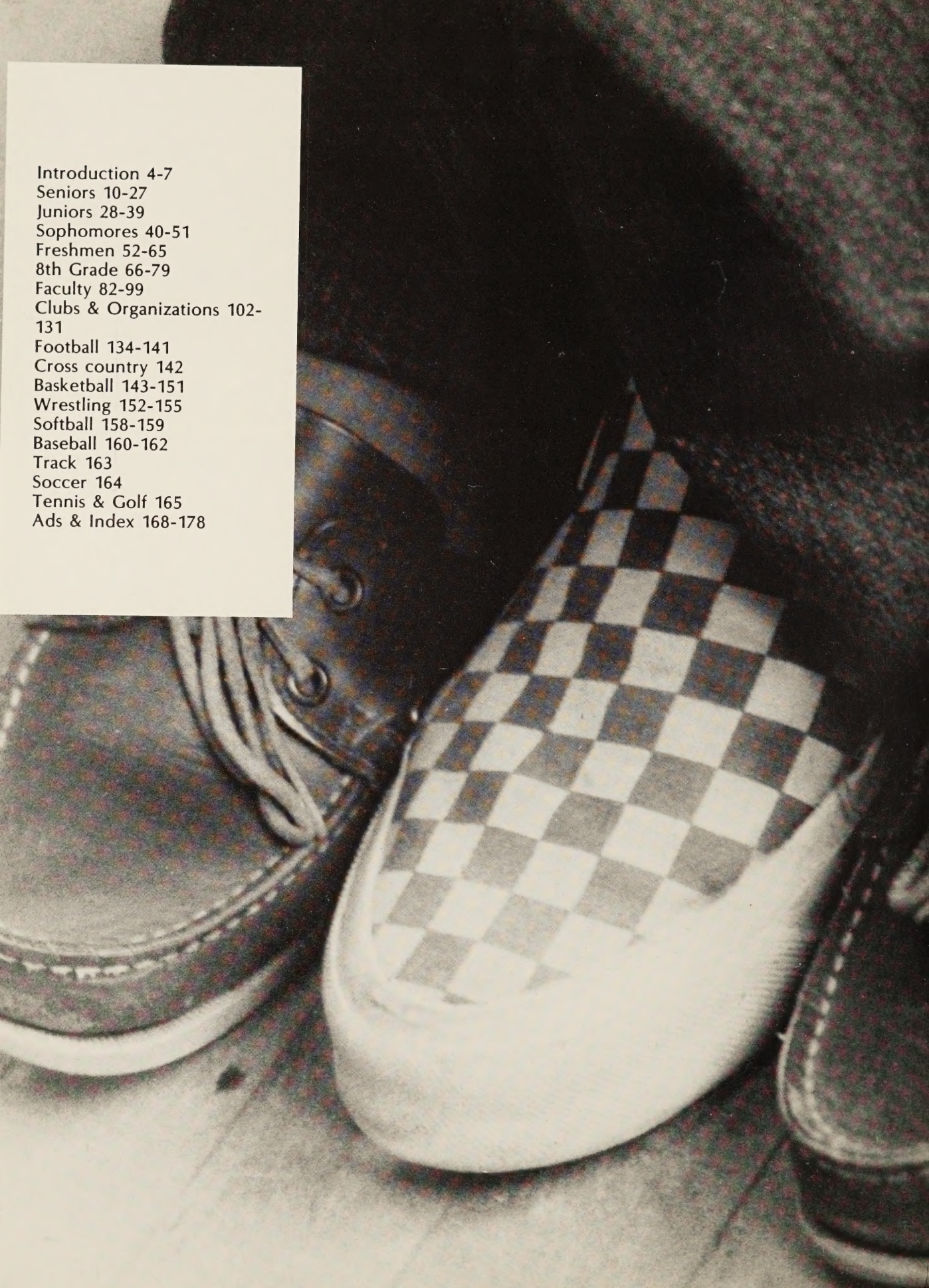

CHECK IT OUT

FREE IN '83

Getting a drivers license, modern dress and later curfews are all privileges.

FREE IN '83

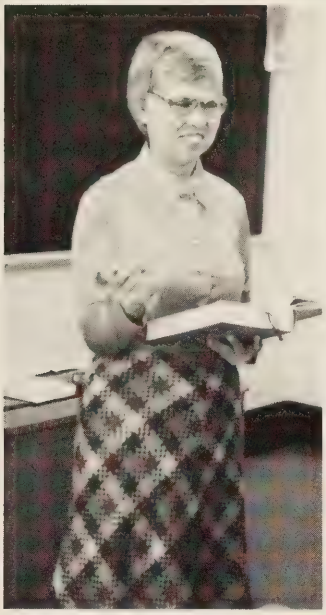

Clockwise: Passing the tough tests of a good teacher and registering for the draft are responsibilities that come with an 18th birthday and graduation!

CLASSES

Bottom: The fifth period Algebra class tries hard to understand. Right: The fella's check something out.

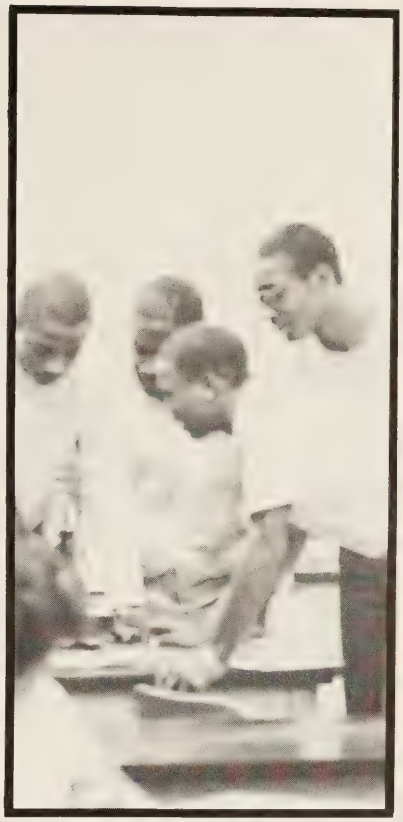

WE'RE AT THE TOP AT LAST

Kneeling: Karen Henderson, V-Pres.; Standing: Regina Hawkins, Secretary; Bruce Sykes, President; Iola Faulks, Treasurer.

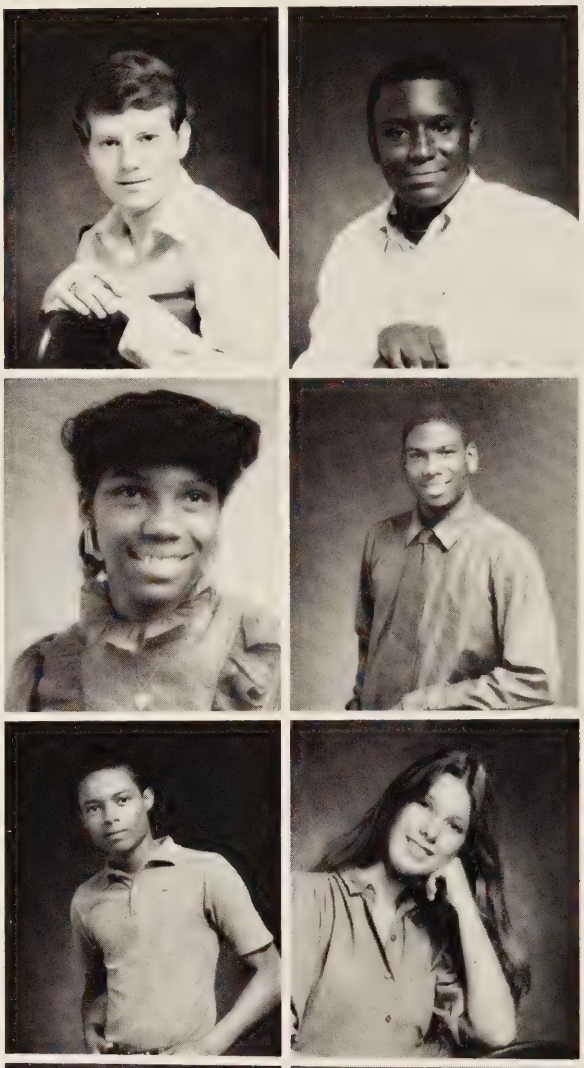

Tonya Bell

Claven Blair

Fonzy Adams
Cathy Ballard
Roderick Bazemore
Robert Blake

William Alston
Reginald Bazemore
Bonnie Bell
Felicia Blow

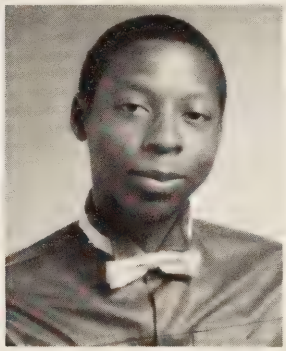

1983
1983
1983
1983

SENIORS

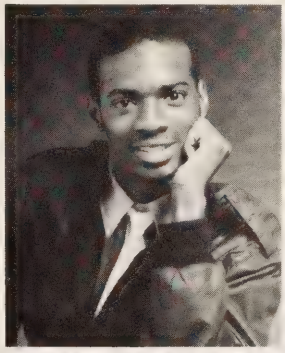

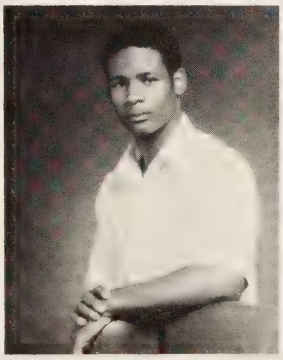

Dillis Broadie
Curtis Brown
Joann Brown
James Burns

Susie Brooks
Eugene Brown
Micheal Brown
Dante Burt

Sharon Brown
Carla Burton

Camille Buggs
Billie Jo Butler

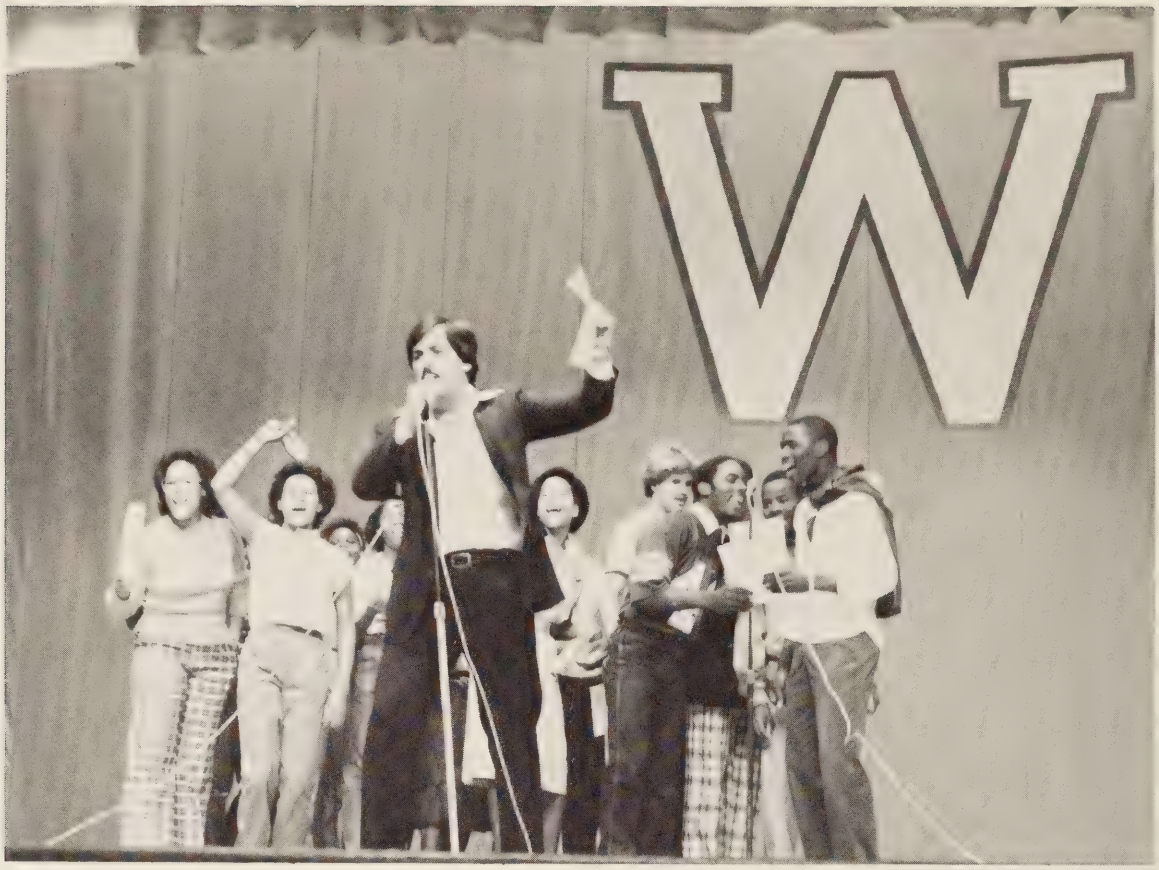

H.R. 214 salutes the football team.

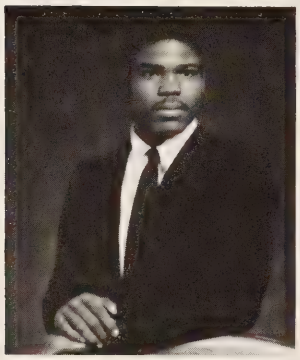

Keith Cameron
Linda Coburn

Karen Cannady
Irene Coleman

Ike Carroll
Carolyn Collins

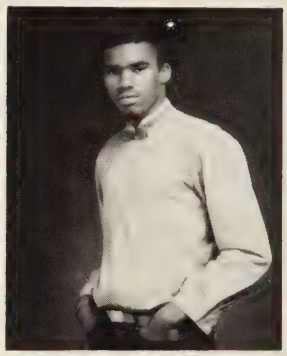

Scott Cherry
Reginald Collins

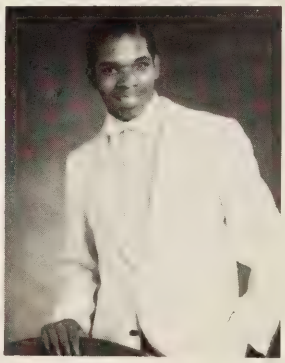

SUPERIOR SPIRIT

Curtis Corbett
Darrell Cross
Kevin Daughtry
Cassandra Doswell

Andrea Cordy
Doreen Cross'
Cindy Davidson
Johnnie Ealey

Cheryl Cosentino
Herbert Cross
Ruby Dean
Angela Easter

Jacqueline Council
Beth Dashiell
Judy Devites
Darlene Edmonds

SENIORS GET

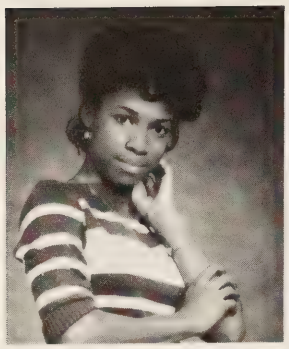
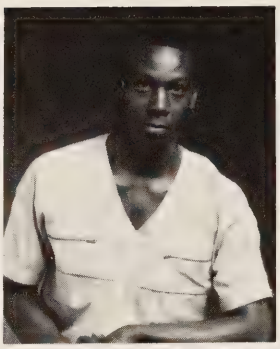
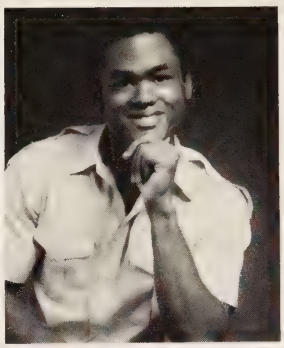

Marsha Edmonds
Arlene Faulks

Derlin Elliott
Iola Faulks

Todd Elliott
Karen Faulks

Rhonda Ellis
Viola Faulks

Steve Ferguson
Michael Goodman

Veronica Ferguson
Diana Grant

Jacqueline Gainey
Margaret Grant

Carlice Gatling
Marsha Grant

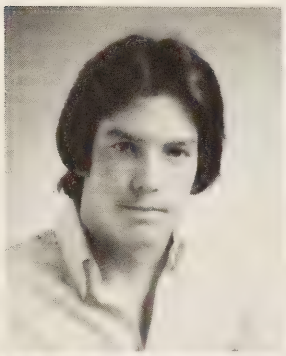

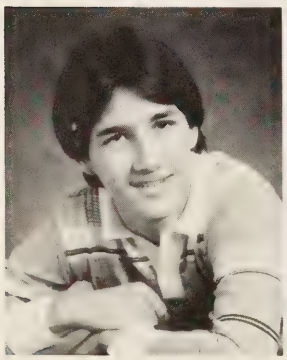

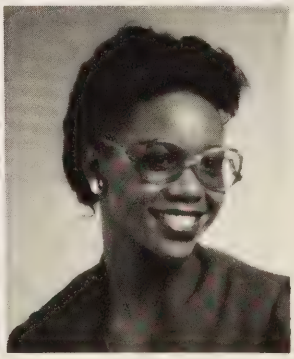

PREPARED

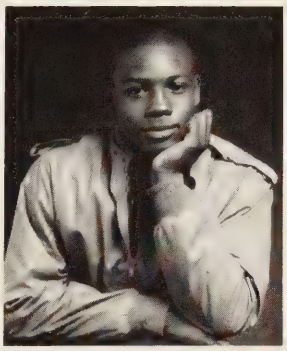

Charlene Green
Delores Harrop

Traci Hardy
Regina Hawkins

Benessa Harrell
Kenneth Hazel

DeAngelo Bailey gets prepped for the disaster.

Lucille Harris
Karen Henderson
Patricia Hendricks
Kelly Hobbs

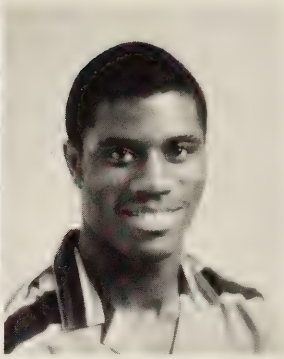
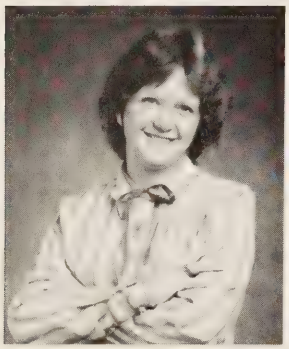

Felicia Holloway
Beth Jernigan

Stephanie Horton
Angela Johnson

Cheryl Jefferson
Kimberly Johnson

Taking a break, Kevin Lewis downs some water.

Walter Jenkins
Trelee Johnson
Dawn Jones
Gloria Jones

SENIORS EXCEL IN SPORTS

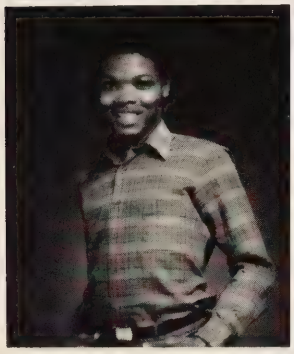

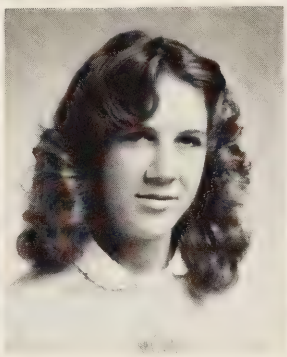
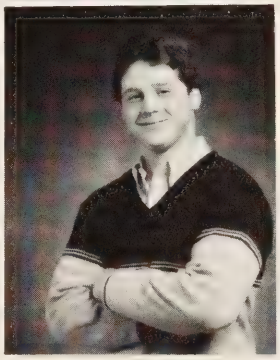

Avis Jordon
Linwood King

Cheryl Kearse
Katherine Lane

Jacqueline Kee
Kim Langreder

Robin Kelly
Kevin Lewis

Angie Mabry
Phoebe McCall

Warren Martin
Arnetta Melvin

Treva Mason
Jackie Mills

Tammy Mateo
Judy Mills

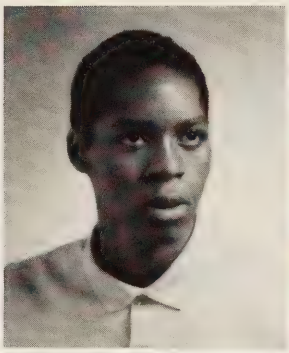
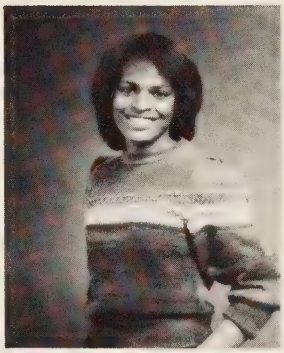

WILSON STRIVES

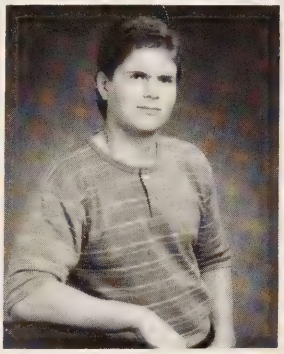
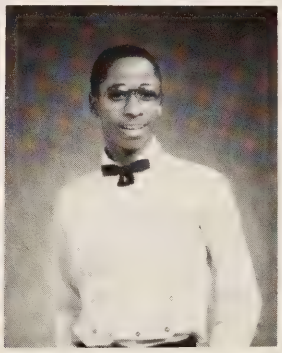
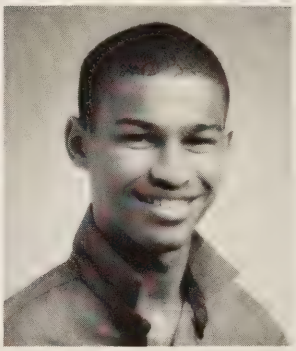

Doris Moore
Eric Nesbit

Walter Morgan
Chris Newton

Louise Morton
Kevin Owens

Shawn Myles
Maurice Parker

Paula Pittman
Donna Quinely

Christy Porter
Lisa Redfearn

Susan Pouch
Avis Reed

Sheila Prince
Rosalind Reynolds

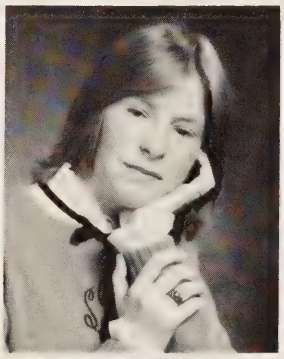

TO KEEP AHEAD

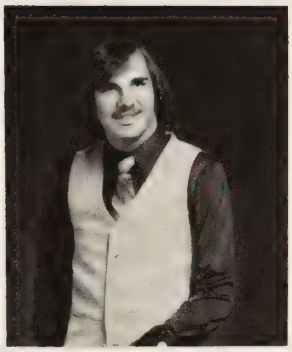
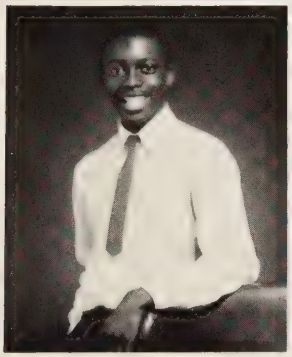

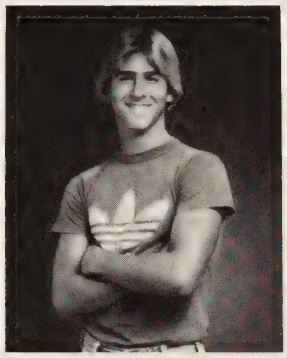

Sandra Riddick
Carlos Sawyer

Annette Rodgers
Sharon Scarborough

Loretta Ruff
Andrew Schmidt

George Satterfield
JoAnn Scott

Vernice Seth
Kenetha Shearrin

Donna Sexton
Penny Silverston

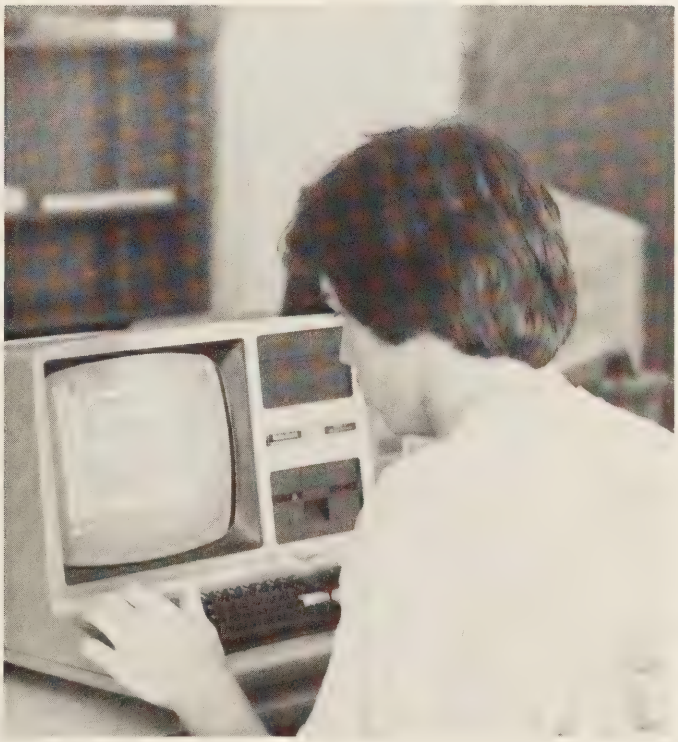

Checking out the computer, Steve Ferguson tries to fix his program.

SENIOR PRIVILIGES

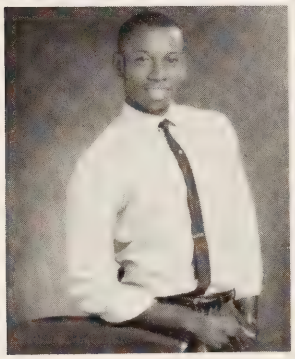
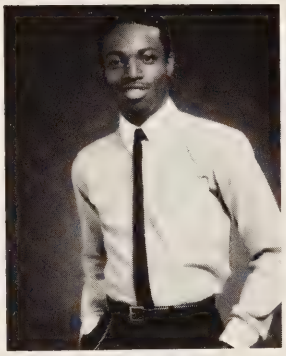
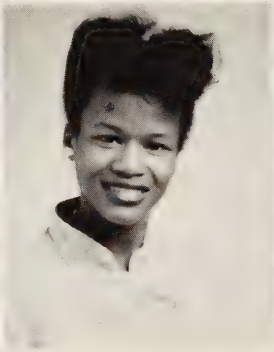

Elease Slaughter
Bruce Sykes

Carleneta Spearman
Brian Taylor

Aaron St. Ann
Cathy Taylor

Marie Stowe
Christine Taylor

Letitia Tucker
Carleathia Vincent

Antoinette Tyler
Richard Walker

Van Vann
Teresa Warren

Cassandra Vass
Bobby Washington

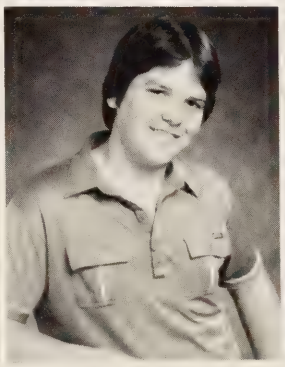

Calvin Washington
David White

Candy Waterfield
Tammy White

Seniors show their spirit during a pep rally.

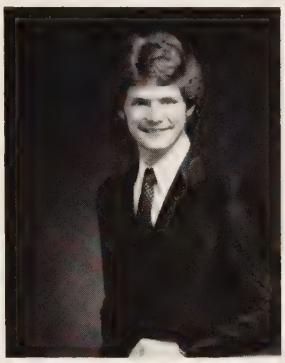

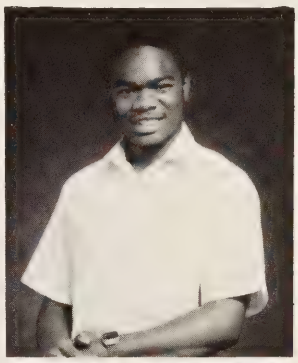

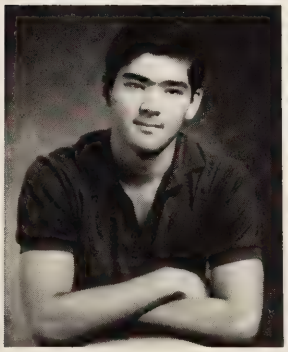

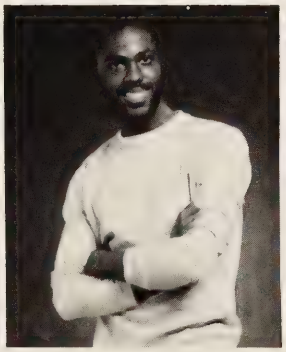

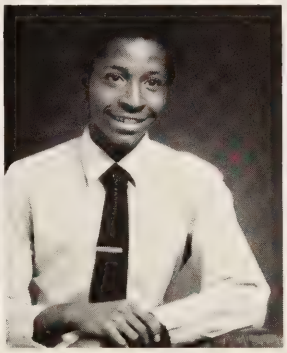

Valecia White
Richard Witherow

Darrell Williams
Nathaniel Wright

Tanya Williams
Ronald Wright

Patrick Williams
Frank Yerabek

WILLIAM EARL ALSTON "Bill" H.R. Pres. 1; H.R. Rep. 2; V-Pres. Math Club 2; Band 1, 2, 3, 4; Who's Who Among American High School Students, LA 4. Ambition: To attend Michigan State or VSU and become the most prpsperous dentist around.
CATHY LAVERN BALLARD "Cat" DECA 3, 4. Ambition: To graduate, attend NSU, and major in modeling.
RODERICK BAZEMORE Ambition: To graduate and go on to lead a long, strong, healthy and wealthy life.
TONYA MELISSA BELL "Tonie" French Club 3, Orchestra 1, 2. Ambition: I would like to go to college and major in secretary science.
CURTIS JEROME BROWN "CJ". Ambition: To study data processing and computer programming.
JOANN BROWN Rifle girl 1, 2, 3; FHA 1, Basketball 2, Track 2, FBLA 3. Ambition: I plan to go to beauty school for a year and become a beautician.
KEVIN AARON BROWN "Hands" FBLA 2, Science Club 3, 4; J.V. Football 1, 2; J.V. Baseball 2, V. Football 3, 4; V. Baseball 3, 4. Ambition: To live my life to its fullest while pursuing a career in either computers or sports.
CAMILLE BERNICE BUGGS "Bernie" Pres. Drama Club 1, 2, 3, 4; Chorus 1, 2; Tennis 3, 4. Ambition: To become a medical technologist.
DANTE BURT "Burt" V-Pres. Drama Club 3, 4; Band 1, 2, 3, 4; Spanish Club 1, 2. Ambition: To become a successful corporate lawyer and to help the world to be at peace with itself.
IRENE YOLANDA COLEMAN "Bemmie" Mixed Chorus 2, 3; Pres. and First Ladies 2, 3; Modern Dance 1, Gymnastics 1, Flag Girl 2, 3, 4. Ambition: To gain a 3.5 average and to be a legal secretary after I have graduated.
ANDREA DARLENE CORDY Marching Band 1, 2, 4; Basketball 1, 2; Track 1, 2, 4. Ambition: To be a successful model.
CHERYL A. COSTENTINO Ambition: I plan to go to college and become a successful photographer.
JACQUELINE ANNETTE COUNCIL "Jackie" Band 1, 2; Math Club 2, Flag girl 3, Majorette 4, Drama Club 4, Spanish Club 4. Ambition: To attend a four-year college and medical school to become a gynecologist.
DOREEN YVONNE CROSS Miss Hospitality 3. Ambition: After graduation I plan to attend a business college and pursue a career in the accounting field.

AGNES ELIZABETH DASHIELL "Beth" V-Pres. DECA 4, D.E. 2, 3, 4. Ambition: To go to TCC, to pursue a career in Public Relations and to marry Dennis Bagley.
RUBY ANN DEAN "Parrot" FBLA 4, COE 4. Ambition: To be married to Kenny Rea and lead a successufl business career.
RHONDA BRENNETTE ELLIS "Bren" Drama Club 1, 2. Ambition: To become a social worker and to be successful in whatever I do.
MARSHALL DELANIE EDMONDS H.R. REP. 1, 2; H.R. Pres. 3, 4; Flag girls 1, 2, 3, 4; Modern Dance 1, 2, 3; Softball 2; SCA 3, 4. Ambition: I plan to attend TCC, major in computer programming, and become one of the best programmers around.
ALICE DIANA EDWARDS "Doll-baby" Rifle girl 1, V. Cheerleader 2, 3. Ambition: I plan to go to TCC after I graduate.
ARLENE LAVERNE FAULKS Flag girl 1, 2, 3, 4; Softball 2, 3. Ambition: When I graduate I plan to go to college and to major in business.
IOLA FAULKS "Bonz" Track 1, 2 (Co-capt.), 3 (Capt.), 4; H.R. Pres. 3, 4; Cross-Country 2, 3, 4. Ambition: To attend college and major in business administration or to go into the service.
CARLICE GATLING "Kay-Kay" FHA 1, 2; Hospitality Club 2, 3, 4. Ambition: I plan to get a job and further my career in the business field.
GERALD LAWRENCE GATLING "GQ" Cross Country 2, 3; LA 3, 4. Ambition: To go to college and major in business administration and be a successful person.
BOBBY EUGENE GIBSON "Pudgy" H.R. Pres. 1, 2, 3; DECA 1, LA 3, 4. Ambition: To marry Renee, have some kids and live a nice peaceful life.
MICHAEL JOSEPH GOODMAN "Mike" J.V. Wresling 2, Golf 2, 3. Ambition: To graduate from college with a bachelor's degree in electronics and then become an Air Force pilot.
MARSHA ANN GRANT "Moddy poo" H.R. Pres. 1, Band 1, 2, 3, 4; LA 2, 4; Majorette 3, 4; COE 4. Ambition: I plan to attend VSU and pursue a career in electronic data processing.
CHARLENE DENISE GREEN "Charmin" H.R. Rep. 1, 2; H.R. Pres. 3, 4; Band 1, 2, 3, 4. Ambition: To attend the United States Air Force and later attend college for about 4 years.
BENESSA DARLISE HARRELL "Nessa" Softball 1, 2, 3; Basketball 2, 3; Cheerleader 3. Ambition: To attend TCC for four years and to be successful in business and law.

After leaving the opposition behind, Eugene Hart runs for the finish.

Cheryl Jefferson decides to take a break during the homecoming game.

DELORES LORRAINE HARROP "Dee" Cheerleader 1, 2, 3; Homecoming Rep. 3. Ambition: To be a successful corperate lawyer.
EUGENE HART "jeep" J.V. Wrestling 1; V. Wrestling 2, 4; LA 2, Cross-Country 2, 4. Ambition: I plan to attend college for four years, then go in to the Marines as an engineer.
REGINA MELVINIA HAWKINS "Tenspeed" Gymnastics Team 1, 2, 3, 4; Track 1, 2, 3, 4; Cross Country 4. Ambition: I would like to go to college at either Tenn. State or Va. State.
KAREN ANN HENDERSON "Munchkin" Spanish Club 1, DECA 2, NHS V-Pres. 3, H.R. Pres. 3, 4; SCA Pres. 4, V-Pres. Senior Class 4, Ledger-Star Scholastic Team 2, Assoc. Editor of The Student 3, Tennis 3, V. Cheerleader 4. Ambition: I plan to attend Norfolk General Hospital's School of Nursing to become a registered nurse.
STEPHANIE SVYAUGHN HORTON "Stephie" J.V. Cheerleaders 1, J.V. Girls Basketball 1, Mixed Chorus 1, 2, 3; Pres. and First Ladies 3. LA 4. Ambition: To go to college and then get married.
CHERYL MARIE JEFFERSON "Charona" Math Club 1, Track 1, V. Cheerleader 2, 3, 4 (Capt.). Ambition: To attend VA State and become a pediatrician.
ELIZABETH LEE JERNIGAN "Beth" Ambition: To marry Jeff White and be a secretary.
GLORIA ELIZABETH JONES "Lil Glo" H.R. Rep. 1, H.R. Pres. 2, V. Cheerleader 3, LA 4. Ambition: To attend college, become a legal secretary and marry and settle down.
AVIS EUGENE JORDAN "Feetman" Football 1, 2, 3, 4; Basketball 1, 2, 3, 4; Track 1, 2, 3, 4. Ambition: I am going to college and enter ROTC and go in the Air Force.
TROY ANTONIO JOYNER "Tony" Ambition: To become a successful and intelligent doctor.
JACQUELINE FAYE KEE "Jackie" Band 1, 2, 3, 4. Ambition: To attend Norfolk State University for four years and become an officer in the Navy.
JOSEPH LANDY "Jeep" J.V. Football 1, 2; V. Football 3, 4. Ambition: To join the United States Air Force.
KATHERINE ALESA LANE "Karen" Junior Marshall 3. Ambition: After graduation, I hope to go to a business college of some sort and be successful in everything I do.
KIMBERLY DAWN LANGREDER "Kim" J.V. Cheerleader 1, FHA 1, Prom Committee 2, 3; V. Cheerleader 2, 3, 4; Student Staff 3, 4; LA 4, Homecoming Court 4, COE 3, 4, Ambition: To make it through high school and finally turn 18.
JESSE LAMARR LEAKE "Duke" Band 1, 2, 3, 4. Ambition: To major in computer science.
KEVIN KENDALL LEWIS "Lu Lu" H.R. Pres. 1, 2, 3; Adv. Band 1, 2, 3; J.V. Wrestling 2, V. Wrestling 3, 4; V. Football 3, 4; Yearbook Staff 4, Pres. NHS 4. Ambition: To become an orthopedic surgeon and to always be with "My Special Girl"!
ANGELA MABRY "Mabelle" Band 1, 2, 3, 4; LA 2, 3, 4. Ambition: To attend VA State College and major in special education and later settle down and marry Martin Butts.
ARNETTA MARIE MELVIN Ambition: To become a clerk typist.
JACQUELINE MILLS "Deneen" Band 1, 2, 3; LA 2, 3, 4; COE 4. Ambition: To become a legal secretary or a computer technologist.
WALTER MORGAN "Curtis" J.V. Football 1, 2; V. Wrestling 1, 2, 3; Cross Country 2, 3. Ambition: To go into the army and major in computers.
MARGARET LOUISE MORTON "Weasol" Treasurer DECA 4, H.R. Pres. 1, 2, 3, 4; NJHS 1, D.E. 2, 3, 4. Ambition: To attend ODU and study fashion merchandising.
SHAWN MYLES "Crazy Shawn" Basketball 1, DECA 2, 3; LA 2. Ambition: I plan to go to college after I graduate and take on a career in data processing.
CHRISTOPHER MARK NEWTON "Newt" H.R. Pres. 1, 3; J.V. Baseball 1, 2; Student Sports Editor 1, V. baseball 3, Tennis 2, 4; Spanish Club 2, 3. Ambition: To become rich, famous, and very successful in the field of communications and to live until death sends me six feet under.
KEVIN MAURICE OWENS "Ultra Slim" DECA (Pres.) 4, H.R. Rep. 4. Ambition: To go to college and study business management. Also after four years in college I plan to enter the military.
PAULA MARIA PITTMAN "Paulette" J.V. Cheerleader (Capt.) 1, Spanish Club 1, V. Cheerleader 2, 3, 4; Tennis 3, NJHS 1, Jr. Marshall 3, Yearbook 4, Prom Committee 3, 4. Ambition: To go to college, pursue a career in computer science, and someday make my dreams reality.
STELLA CHRISTINE PORTER "Christy" Tennis 1, Drama 1; Ambition: To become a sound engineer and follow my dreams and not my nightmares.
SUZANNE MARIE POUCH "Susan" Spanish Club 1, LA 1, 2, 3, 4.

Ambition: To make the most of my life and above all ENJOY it.
DONNA QUINERLY "Booty" Flag girl 2, 3, 4; Ambition: To go into the army.
AVIS MICHELLE REED "Avis" Color guard 1, Rifle girl 2. Ambition: I would like to become a computer programmer.
SHARON DIANE SCARBOROUGH "Duck" Orchestra 1, 2; Chorus 2, 3; Pres. and First Ladies 4. Ambition: To reach my goal in the professional world.
JOANN SCOTT "Boann" H.R. PRES. 2, Flag girl 1, 2; Modern Dance 1, 2. Ambition: To attend Kee Business College or ODU and major in computer processing and marry Mr. William A. Sykes.
DONNA MARIE SEXTON "Blondie" LA 3, 4. Ambition: To be a nurse, to get married and have two children.
CARLENETA NOVETTE SPEARMAN "Nita" SCA 4. Ambition: I plan to attend Ann's Beauty School and some day own my own shop.
AARON RAYNARD ST. ANN "Saint" J.V. Wrestling 1, 2; V. Wrestling 3, 4; Cross Country 3, 4; Tennis 4, Track 4. Ambition: I would like to attend college and major in some field that requires artistic and/or some creative ability.
WILSON SUARE DECA 4. Ambition: I want to be a manager of a store.
BRUCE SYKES "Disco" J.V. Football 1, 2; J.V. Basketball 1, Soccer 1, 2, 3; Science Club 1, V. Basketball 2, 3, 4; V. Football 3, 4; V. Baseball 4. Ambition: To attend a four year college, graduate and become a very important business man or computer operator in the off season of my pro career.
CHRISTINE DENISE TAYLOR "Brown Sugar" Orchestra 1, Chorus 2, 3, 4; Pres. and First Ladies 4. Ambition: To become a musical performer.
LEROY TAYLOR "Lee" V. Baseball 3, 4. Ambition: To attend the U.S. Naval Academy and become a officer in the Navy.
ANTOINETTE PRISCILLA TYLER "puddin" Science Club 2, DECA 2. Ambition: To put my mind to whatever I want to do so I can be successful in this world.
VAN LORENZO VANN "Lo Lo" DE 3, 4. Ambition: To be an apprentice in the shipyard or go into the military.
CARLEATHIA VINCENT "Car-Car" Color guard 1, Flag girl 2. Ambition: To graduate and go to beauty school and become a hairstylist.
RICHARD A. WALKER "Richie" Spanish Club 1, LA 3, 4. Ambition: To live a full and happy life and never have a dull moment.
BOBBY WASHINGTON "Slama" J.V. Football 1, 2; V. Football 3, 4. Ambition: To attend college and later go in to the military.
CANDACE HOPE WARTERFIELD "Candy" FHA 1, 2; Spanish Club 4, LA 4. Ambition: To graduate! Then go to college and become a agent for the FBI and some where in there get married and have a family.
TAMMY L. WHITE "Small" Homecoming Court 1, V. Cheerleader 2, 3, 4. Ambition: To finish high school and go in the Air Force.
VALECIA WHITE "Slim" Ambition: I plan to go to Barbizon Modeling School after high school.
DARRELL ENNIS WILLIAMS "dew" Ambition: To get out of school, get a job, and have a family.
TANYA WILLIAMS "Ton-Toe" DECA 4. Ambition: To attend Portsmouth School of Beauty Culture and start a career in cosmotology.
PATRICK LEWIS WILSON "Boo" Band 1, 2, 3, 4. Ambition: To pursue a career in electronics or computer programming.
RONALD LEE WRIGHT "Ronnie" Band 1, 2, 3, 4. Ambition: I plan to continue my education at a college or university and to go into Health and Related Sciences.
FRANK JOSEPH YERABEK III "Frankie" Baseball 1, Golf 1, 2; DECA 3. Ambition: To get married after graduation and live a long and happy life.

Looking ahead, Bobby Washington dreams of being a Marine.

SUPER SENIORS OF '83

We are the Super Senior Class of '83. To our sponsor, Mrs. Bryce, and all the senior class officers and representatives, we owe a great deal of appreciation for their excellent leadership. Through our work on committees such as Senior Day, Senior Trip, Senior Gift and others, we have accomplished our main goal: To set forth an image of which we can be proud of, and one in which the students can respect. For all of these reasons, it is obvious that our theme stands true: THERE IS NO BETTER PLACE TO BE, THAN WITH THE CLASS OF '83.

VERSATILE SENIORS

Anticipating the new queen, Karen Henderson holds the crown.

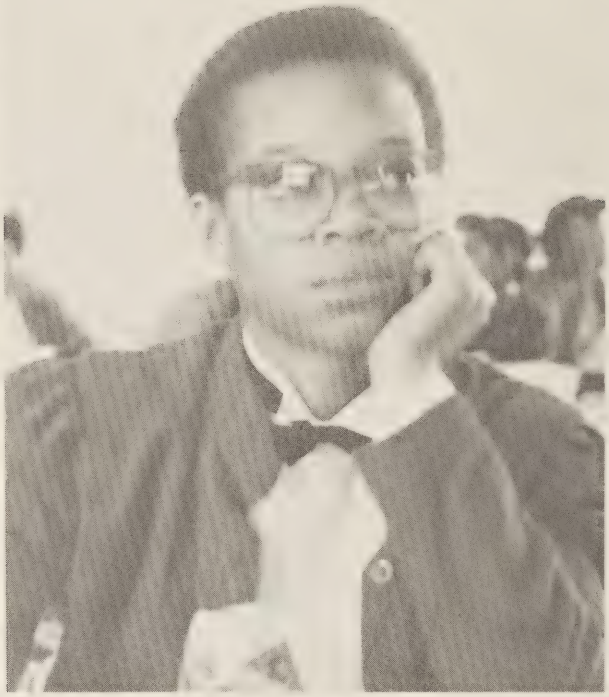

Having enjoyed her gourmet lunch, Jackie Kee waits for the bell.

Nathaniel Wright concentrates on the pottery.

Tammy White has got the spirit.

Christy Porter helps Fonzy Adams with his classwork.

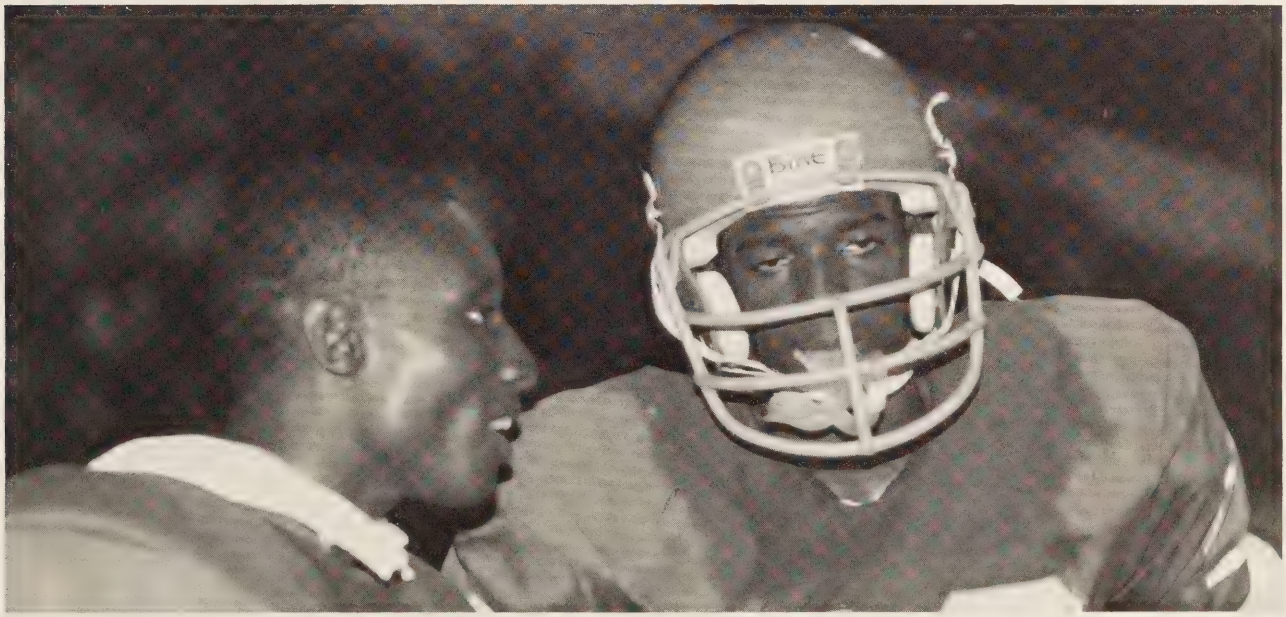

Bobby Washington discusses his plans for after the game with Mike Brown.

JUNIORS GET INVOLVED

Kevin Aaron
Cindy Abbott
Tracy Allen
Regina Anthony

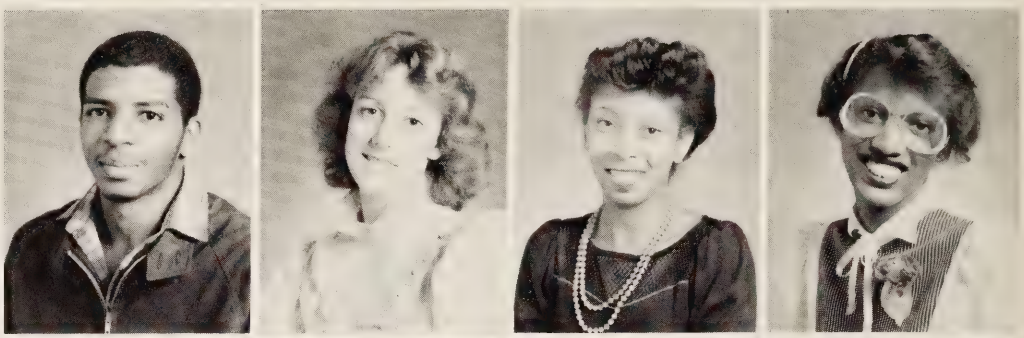

Shirley Anthony
Ricky Argabright
Odessa Askew
Kim Atchley

Kemmie Bailey
Greg Baskerville
Milton Bardner
Tammy Beamon

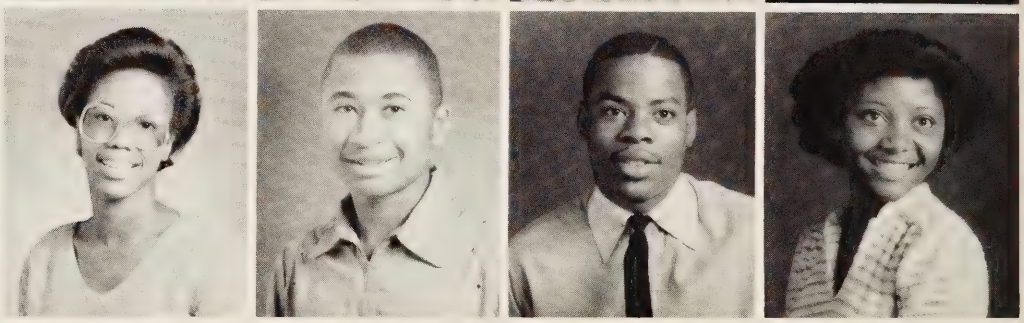

June Council Practices with the band.

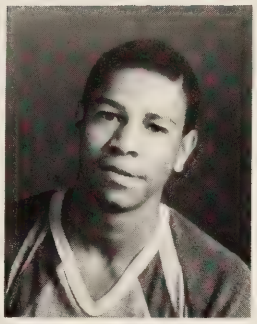

William Bennett
Zebedee Bennett

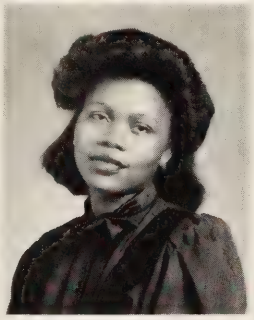

Elizabeth Blanford
Carolyn Blount

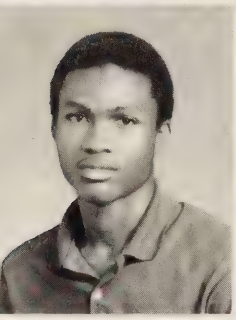

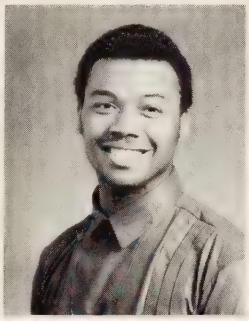

Johnny Blount
Trina Blount
William Babbitt
Michael Bohlman

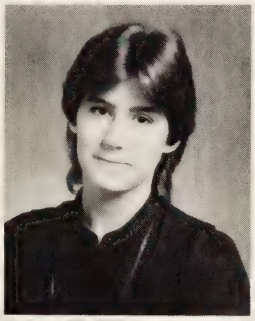
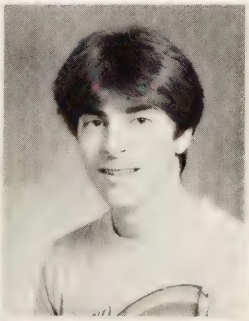

Brenda Bratcher
Kim Bridgers
Gary Brocksmith
Cerita Brooks

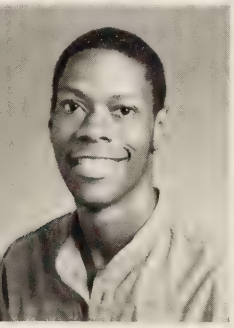

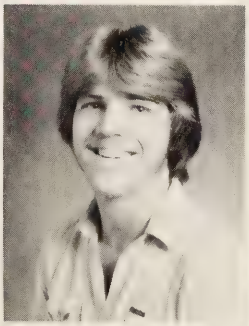

Marvin Brown
Sandra Brown
George Burgess
Maureen Bynum

JUNIORS GET ACTIVE

Lawrence Cannady
Joan Canty
Tracy Cherry
Yvette Cherry

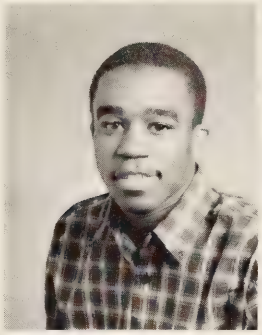

Ramona Coltrane
Hersey Copeland
Sharon Cotton
Angela Council

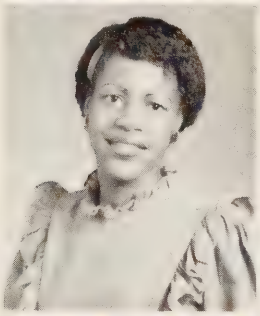
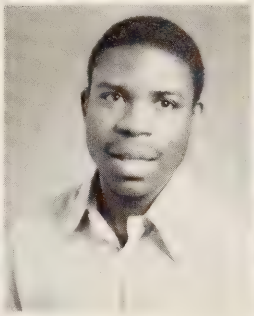

Deloris Council

June Council

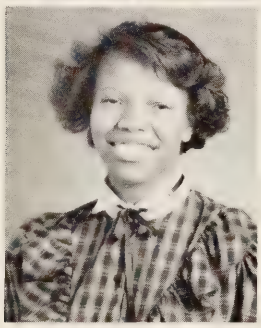

Alfreda Mills is even active at home.

Angie Council and Iola Faulks find time to run after school.

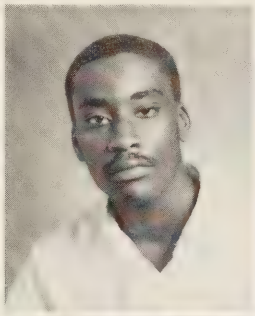

Robyn Council
Charles Crest
Clara Daughtry
Lisa Davenport

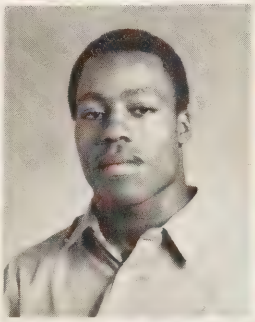
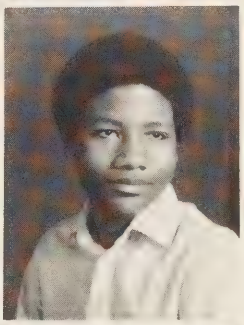

Bonnie Davis
Kim Davis
Kevin Deas
Darryl Diggs

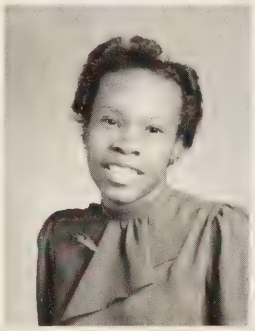
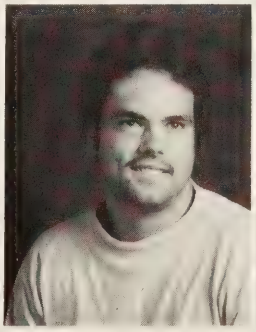

Felicia Dockery
Tonya Doles
Scott Downey
Bridgett Edwards

WE ARE MOVIN' UP

Tammy Edwards
Tammy Edwards
Olice Elliott
Wilbert Elliott

Robert Elner
Mary Farrow
Clayton Ferell
Isaac Fortt

Gloria Freeman
Richard Friar
Edward Garces
Lisa Gilliam

Pernell Whitfield and Kevin Lewis are climbing to the top.

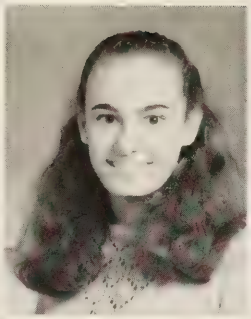
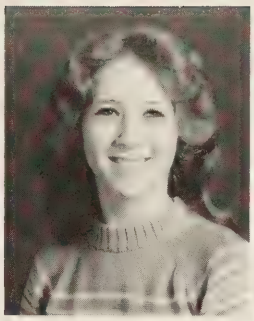

Tammy Glover
Eve Goldblatt
Shelly Goldfarb
Jane Goodwin

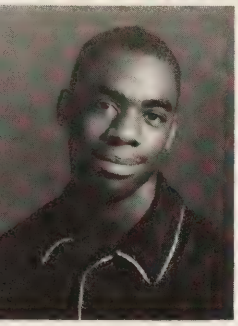
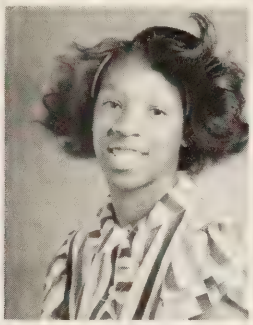
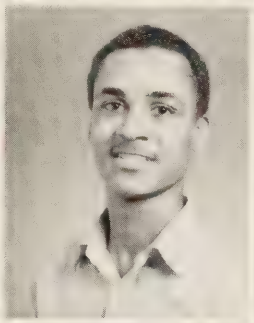
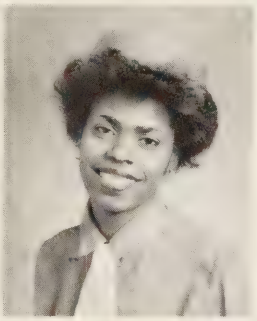

Curtis Edwards
Senta Harris
Jason Harvey
Callie Hassell

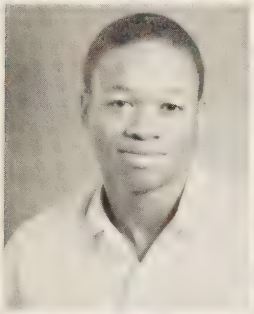
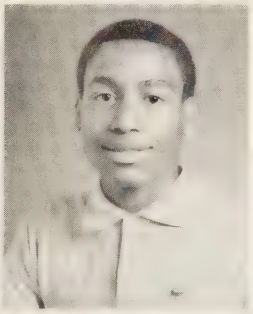
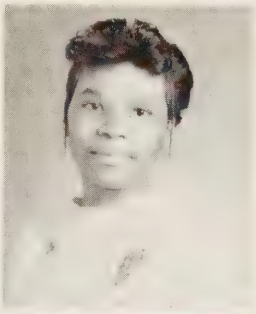

Valarie Hassell
James Hawkins
George Hazel
Sabrina High

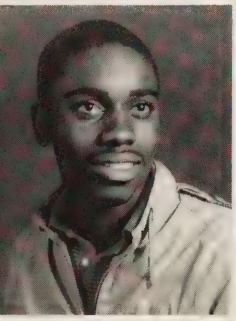
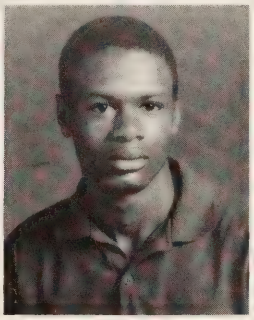

Kevin Hines
Linwood Hinton
Palmer Honorae
Michelle Howell

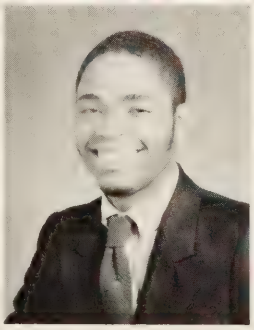
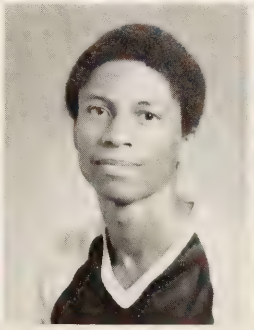

Carlette Jackson
Clifford Jackson
Kevin Jackson
Donna Jacobs

LET'S GET TO THE GAME!

Lisa Jamison
Rylent Jenkins
Lolita Johnson
Tony Johnson

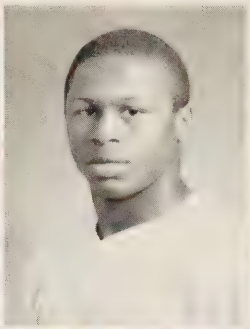

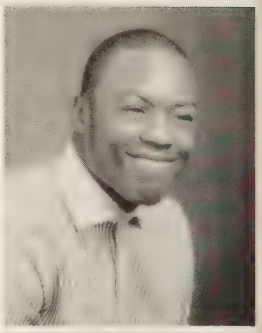

Juanita Jones
Libby Jones
Robin Jones
Karen Jones

Phillip Killebrew
Kevin Landy
Maurice Law
Ralphena Laws

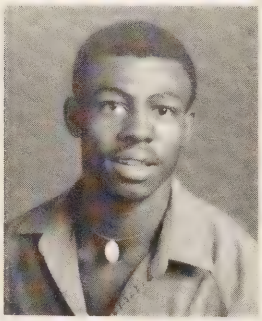
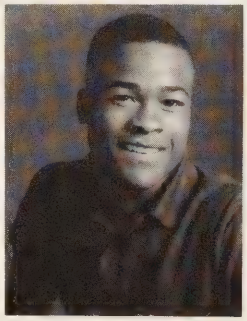
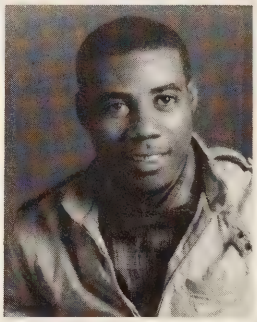

Cathy Lee

David Lee

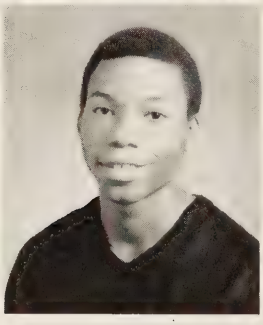

Pernell Whitfield can't wait until he's back in the game.

Michael Lee
Melinda Lester
Dana Little
Jeff Linton

SENTA HARRIS SCOOPS UP THE BALL DURING THE GAME

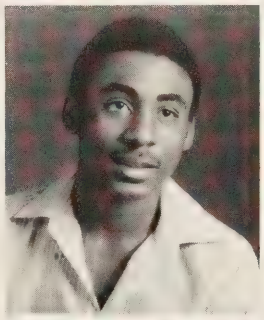

Bernard Logan

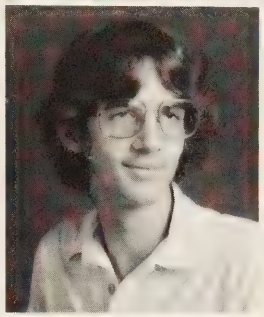

Joseph Loria

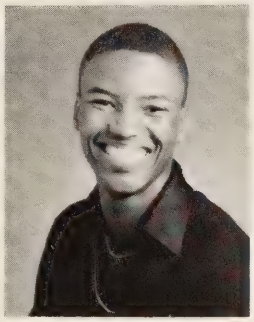
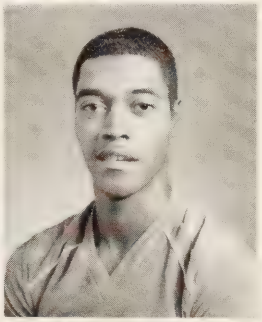

Dawn McEwen
Renee McPherson
Harold McQuilla
Troy Miles

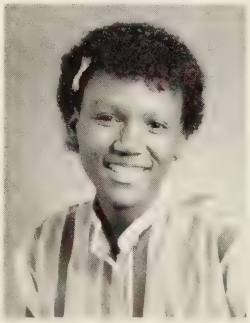
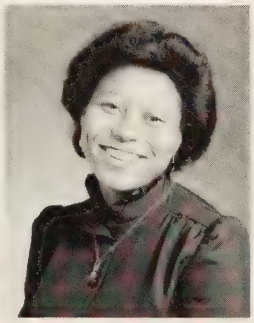
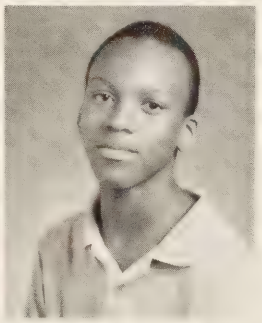

Alfreda Milles
Adrianne Mitchell
Advianne Mitchell
Albert Mitchell

JUNIORS GOT THE SPIRIT

In a pep rally John Smith shows his school spirit.

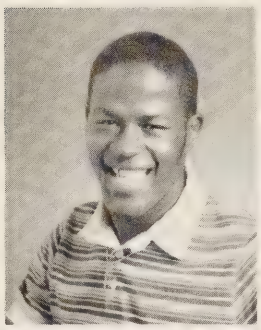

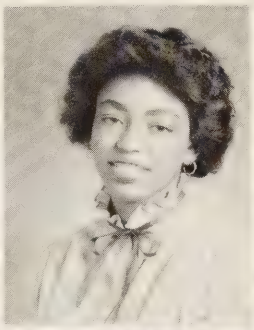

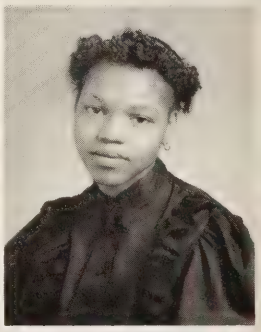

Theo Mitchell
Belinda Montague
Bobby Montague
Anastasia Morgan

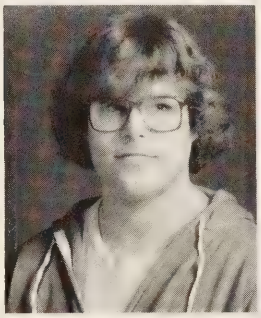

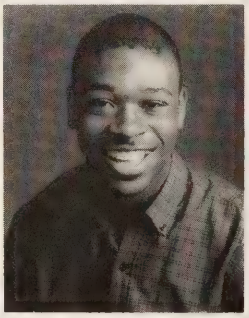

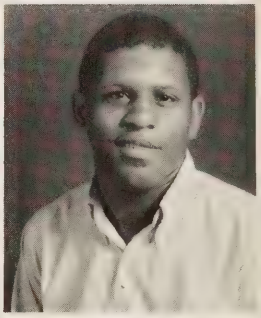

Kevin Mullins
Demetris Neal
Shawn Nelson
Earvin Nicholson

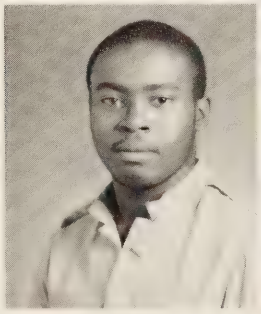

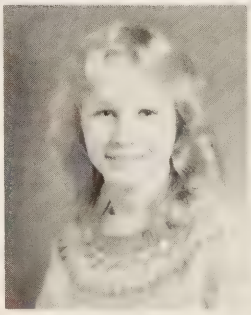

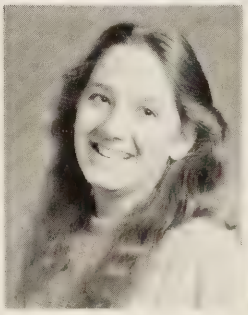

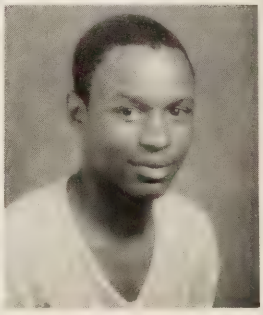

William Nicholson
Tayra Noll
Crystal Norris
Leroy Olds

Pat O'Neal
Cathy Ore
Andrea Paige
Steven Pair

Michael Parker
Tonya Payne
Brandon Perkins
Sommer Phelps

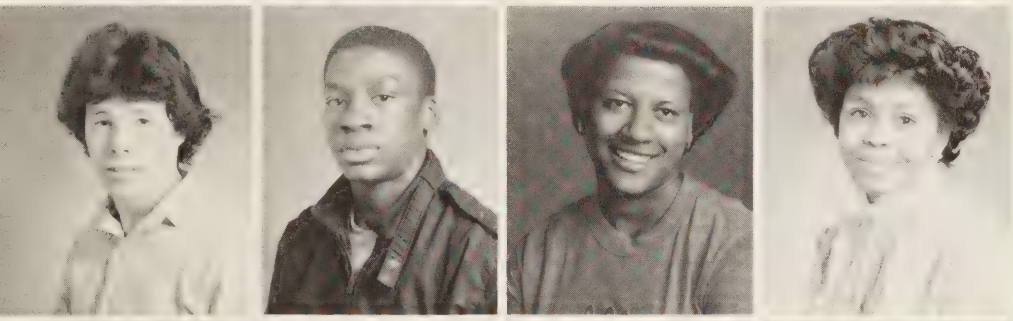

Brad Piedria
Joe Plumer
Tonya Pope
Mary Porter

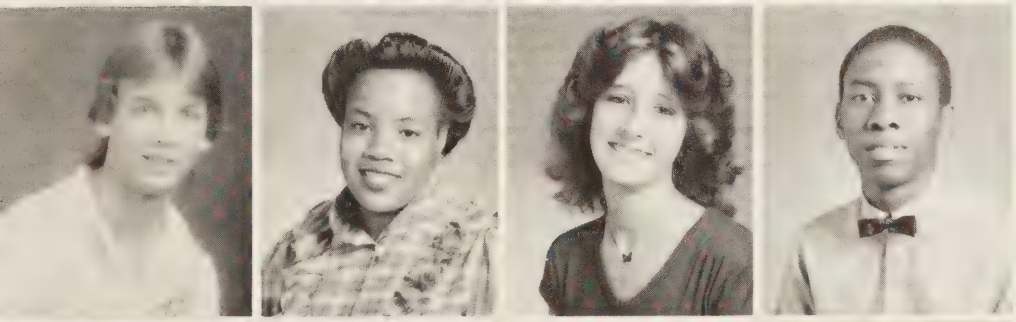

Tim Potter
Donna Quinerly
Samantha Rashig
Gerald Redd

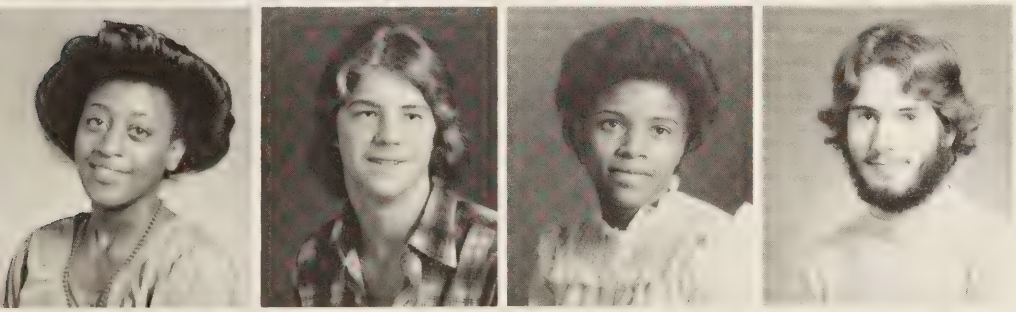

Kimberly Richardson
Bobby Rivenbark
Karen Robertson
Tommy Robinon

Liz Rosser
Leslie Rowe
Kenneth Rumper
Judy Sellers

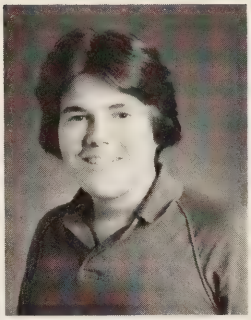
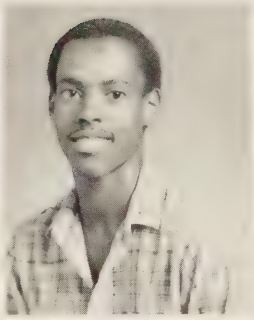

Carla Sessoms
Talathia Sherrod
John Smith
Tabatha Smith

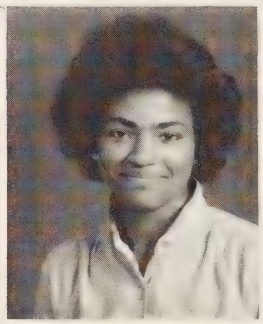

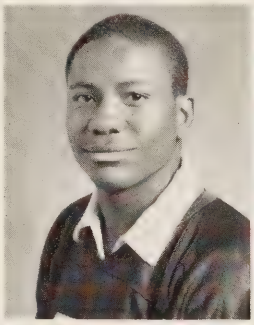

Tammie Smith
Wendy Stevenson
Bobby Stewart
Kathy Story

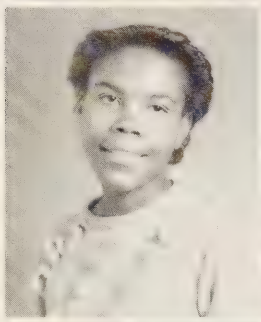

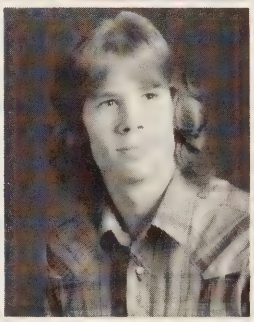
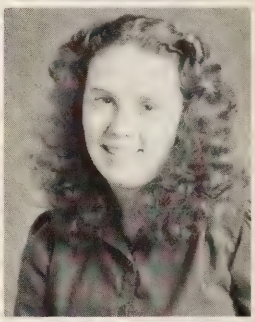

James Sykes
Gina Talbert
Michelle Terrell
George Tyler

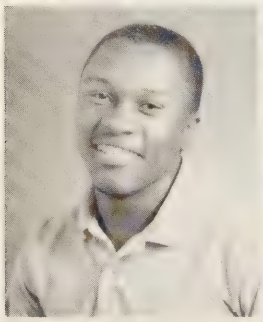

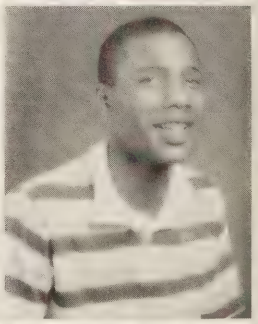

Eddie Vaughan
Tony Vincent

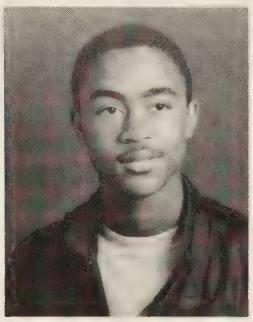
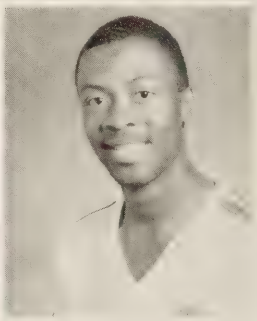

Bobby Walker
John Walker
Patrice Walker
Brenda Waren

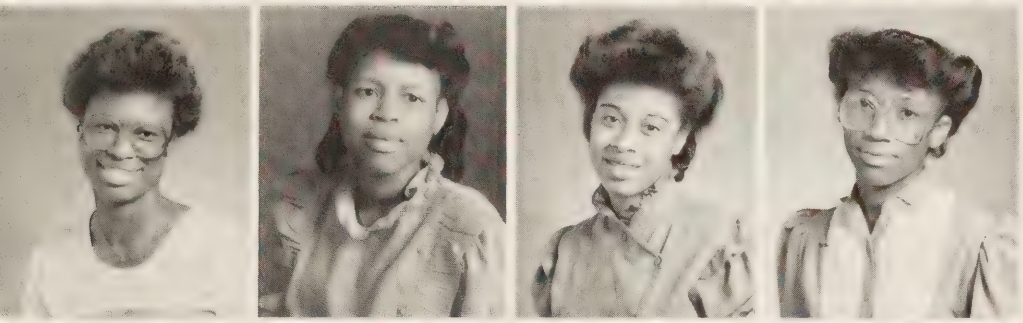

Nadine Watson
Beverly Wells
Angela Westbrook
Kristine Westmoreland

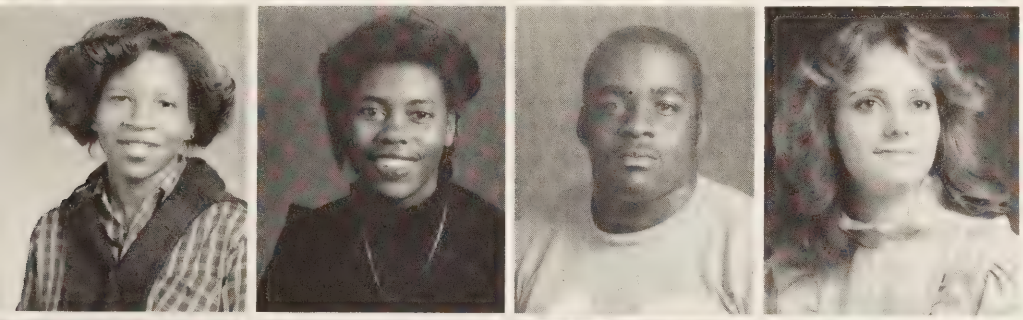

Kim White
Janet White
Pernel Whitfield
Lisa Whitley

Donna Wilkerson
Keith Wilkins
Billy Williams
Michael Williams

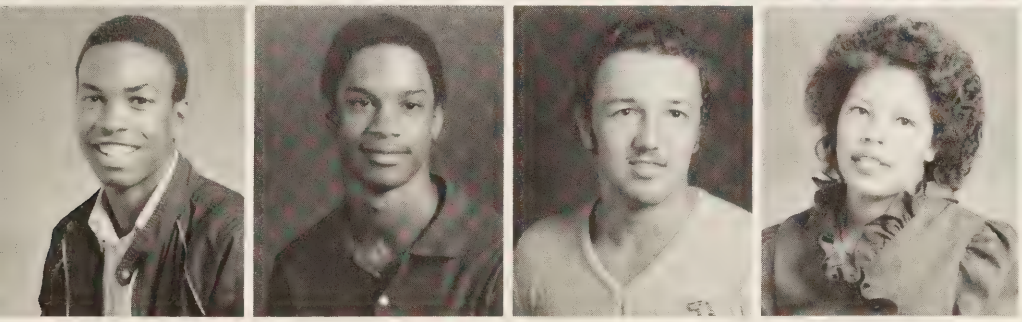

Patrick Williams
Charles Windley
Donald Wilson
Valerie Wright

SOPHOMORES ARE INVOLVED

Cherlyl Allen
Everlina Allen
Wanda Allen
Iris Anderson

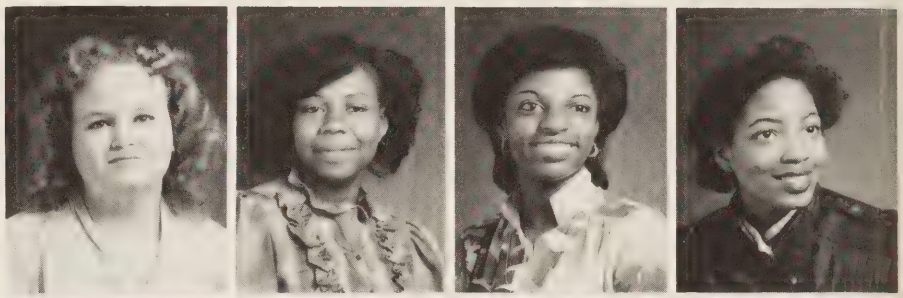

Chenequa Avelino
Mellisa Bailey
Charles Baker
Manivone Bangthrongsack

Kelvin Banks
Wanda Barmes
Glenda Barnes
Vernesia Barney

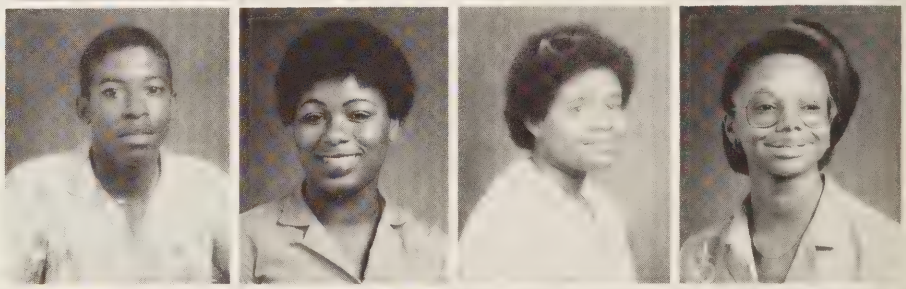

Vanita Bazemore
Michelle Bennett
Troy Benson
Yolanda Benton

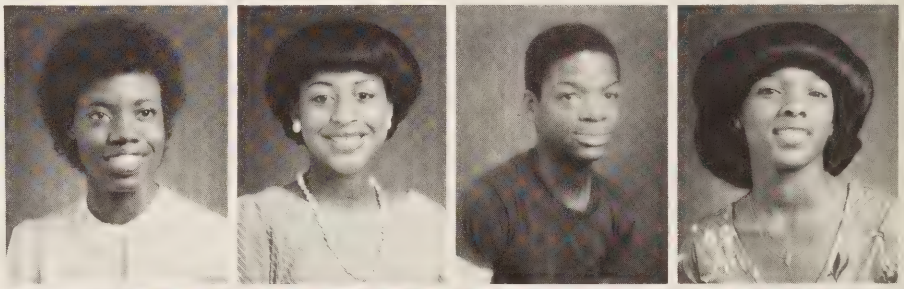

Kim Berson
Linda Black
Lisa Black
Robin Blount

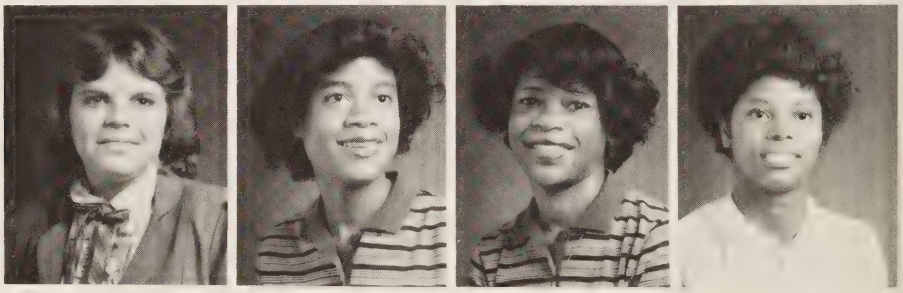

MANY ACTIVITIES

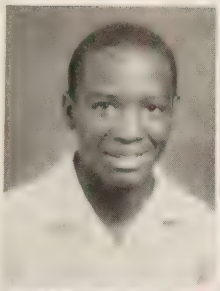

Terry Bonds
Ernestine Brantley

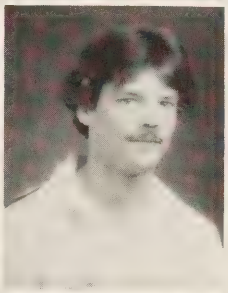

Cynthia Bratcher
Bobby Brown

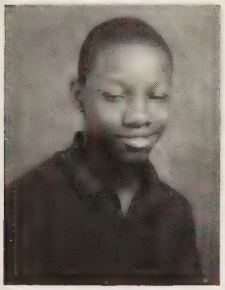
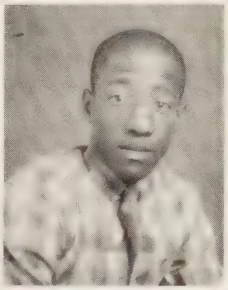
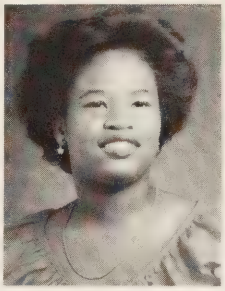
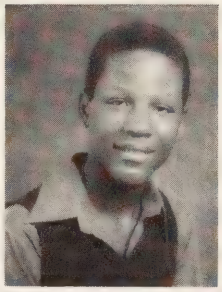

Mark Brown
Roy Brown
Davon Bullock
Felesta Bunch

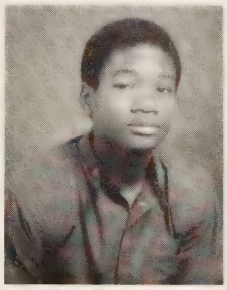

Candy Burgess
Ester Burnes
John Calloway
Jimmy Cannady

Becky shows Tracy Spanish translations while Lance looks over Steve's work.

Marvin Chandler
Penny Chapel
Kim Clanton
Veronica Clarke

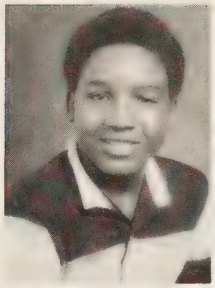

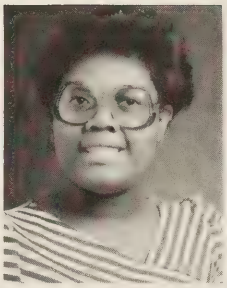

Richard Cleveland
Chris Cofield
Keith Coley
Mary Collins

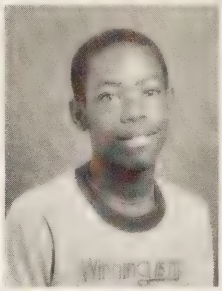
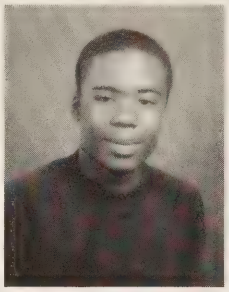

Michael Copeland
Willie Cordy
Katrina Corum
Dayne Coston

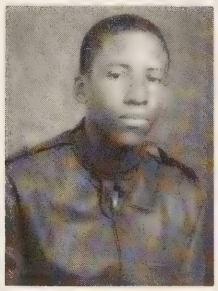

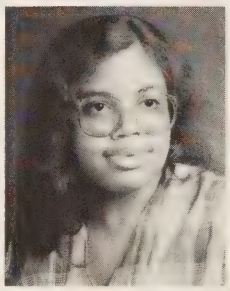
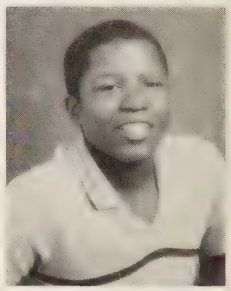

Richard Cox
Reginald Cuffee
Danita Cunningham
Donna Dardon

Dara Daughtery
Jackie Davis
Jeanie Dean
Jackie Dickens

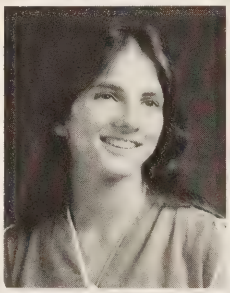
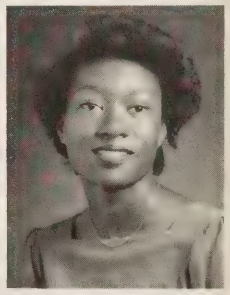

Michael Diggs
Dearthers Dixon
Barbara Doge
Shirleen Drew

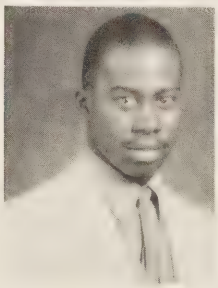
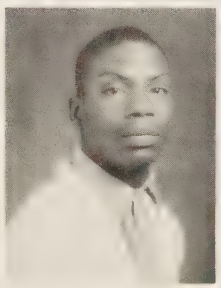
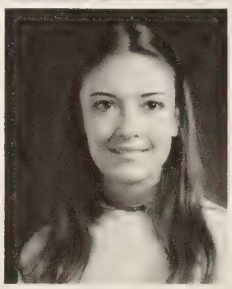
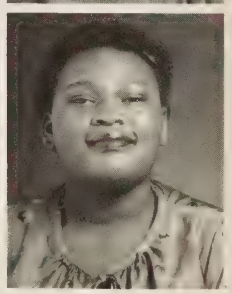

THE SOPHOMORE REPRESENTATIVES

Regina Elner and Gregory Baskerville represent their class.

Darrell Dudley
Pam Dutton
Gina Eaton
Curtis Edwards

James Edwards
Don Elliott
Jeff Elliott
Reginald Elliott

Regina Elner
Herbert Ervin
Joyce Everette
Princess Everette

SOPHOMORES ARE MOVING UP WITH THE TIMES

Robert Fennell
Becky Ferguson
Scott Flemming
Earlene Foster

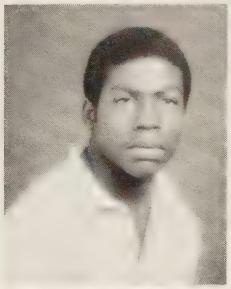

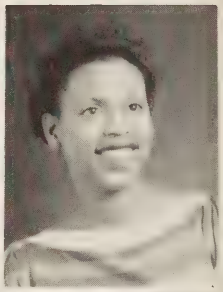

Brad Franklin
Mona Freeman
Clinton Gainey
Chris Gardener

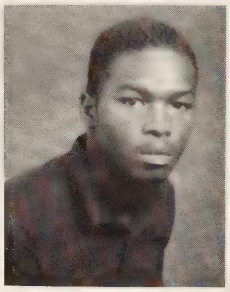

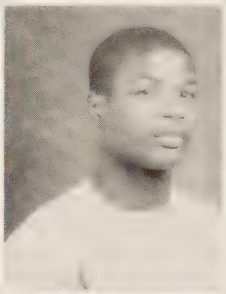

Joe Gardener

Annette Gatling

Batholia Gilliam
Vanessa Glover
Jeavette Goddard
David Goodlow

Veronica Graham
Charles Grant
Karen Grant
Selora Grant

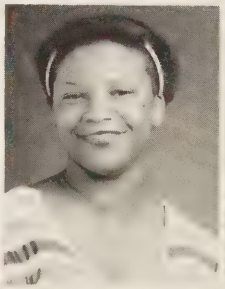
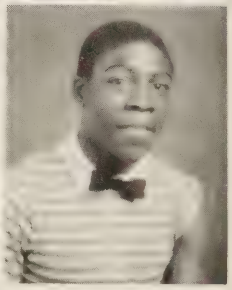

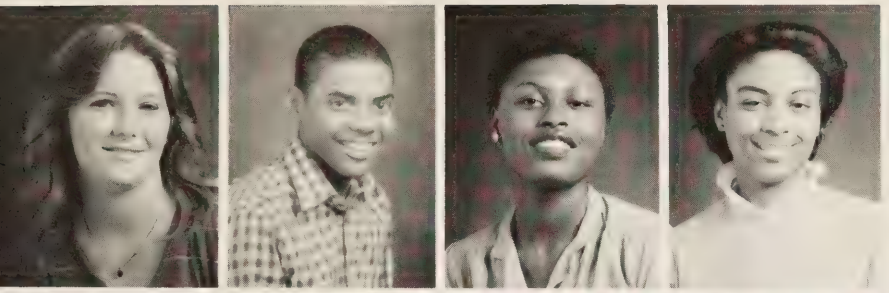

Tammy Gray
James Green
Jeanette Green
Bene Griffin

Brian Griffin
Richard Hammiel
Vickie Hardy
Thomasine Hargrove

Brenda Harrel
Dale Harrington
Dorcas Harris
Jackie Harris

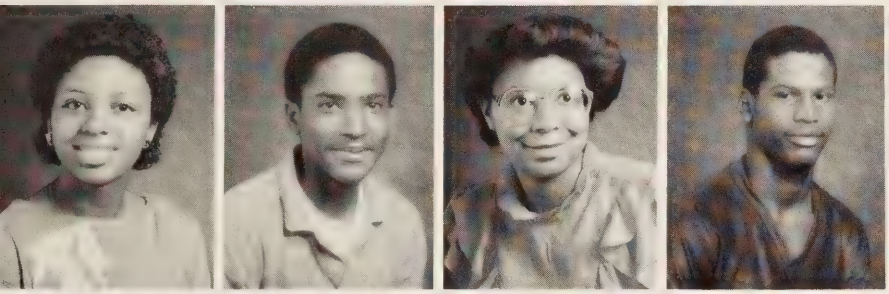

Yolanda Harris
William Harrison
Carlinda Hart
Willie Hart

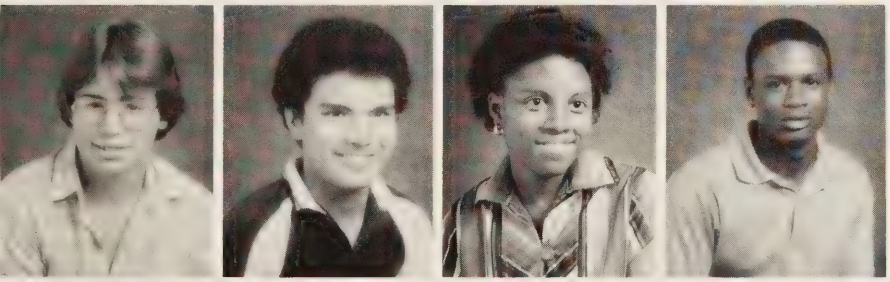

Tommy Henderson
Richard Hickman
Darlene Hines
Linwood Hinton

Betty Holley
Jacklin Holt
Kevin Jennings
Steve Jernigan

SOPHOMORES ARE MOVING UP!

Keith Richardson gets support from Coach Moore.

Jackie Johnson
Larry Johnson
Marilyn Johnson
Rosa Johnson

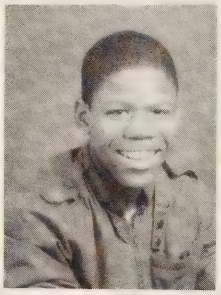

Shanta Johnson
Stephanie Jordan
Stephen Jones
George Kershner

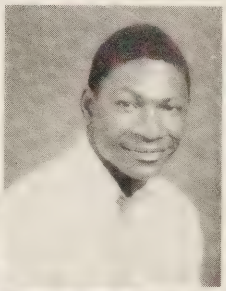

Beverly King
Coreen Krouse
Kim Landy
Joyce Lane

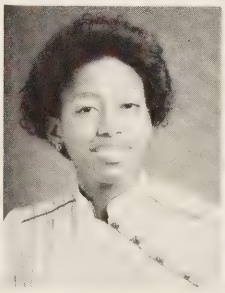

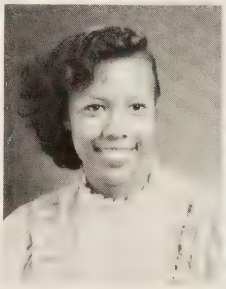

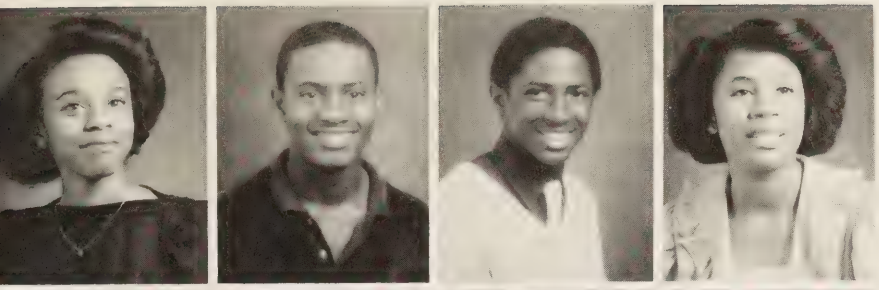

Pamela Leathers
Anthony Lewis
George Lewis
Armeatri Marsh

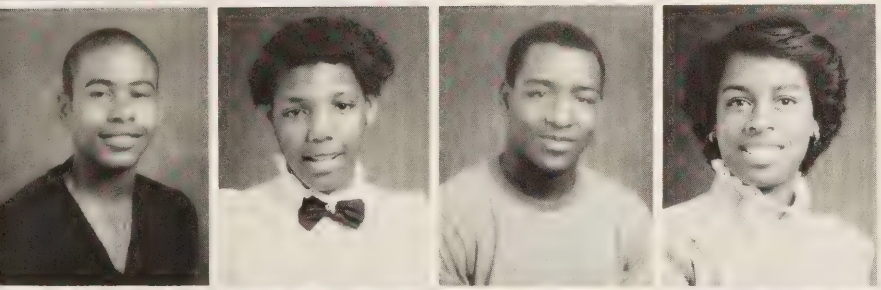

Patrick McCoy
Karen McNeil
Donald McPherson
Renee McPherson

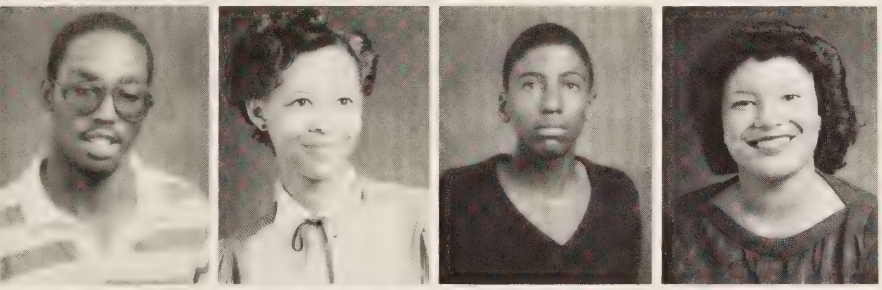

Terry Miller
Juanita Mitchell
Anthony Monk
Karen Moore

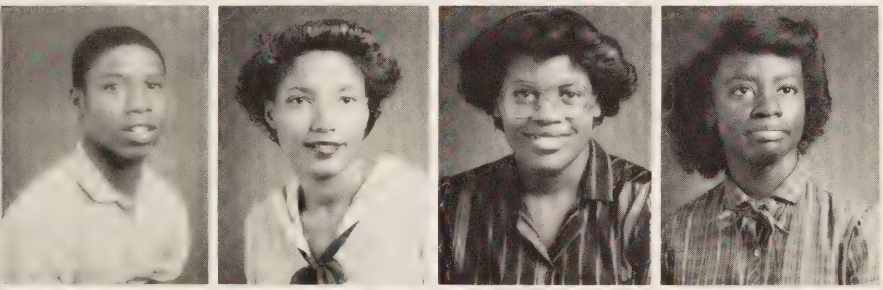

Kerry Moore
Joyce Moore
Lasonya Moore
Morna Myrick

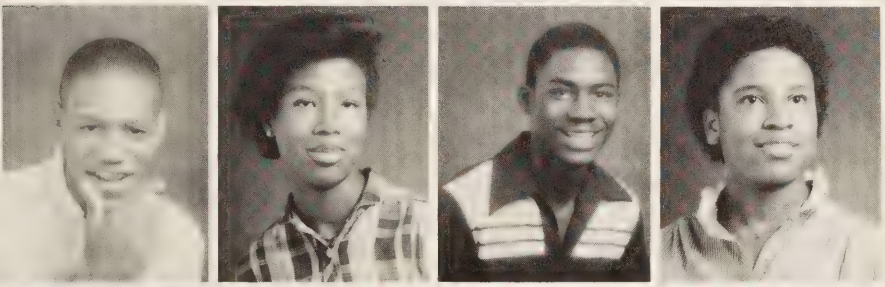

Michael Nicholson
Angela Norvell
George Odom
Michelle Odom

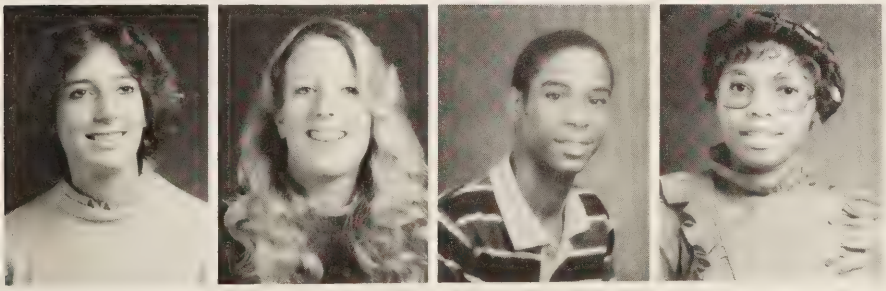

Cindy Outland
Wendy Outland
Andre Parker
Sharon Parker

Yevonda Pantry
Tracey Parnell
Andrew Pearson
Anita Pearson

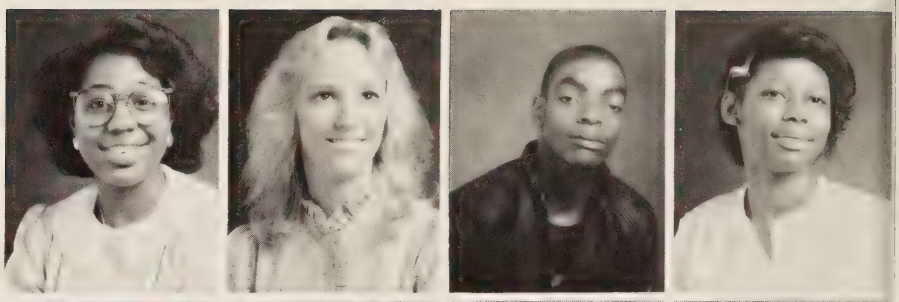

Laverne Perry
Theresa Perry
Robin Petty
Lewis Phillips

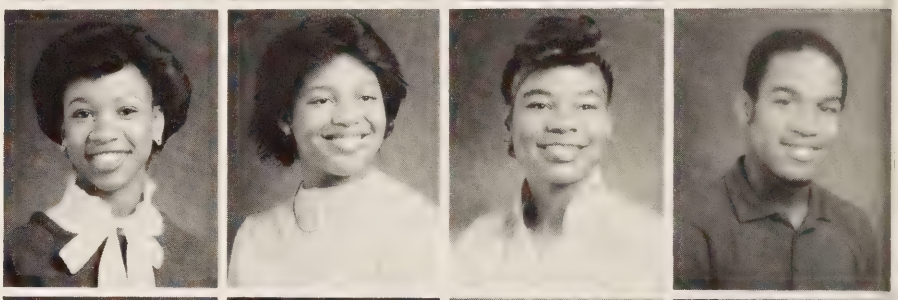

Lori Piland
Mamie Pirtle
Juanita Pope
Paulette Porter

James Powell
Danielle Provost
Clifton Ratcliff
Catrina Rayner

Paul Reese
Lolita Reeves
Belinda Reid
Reginald Sykes

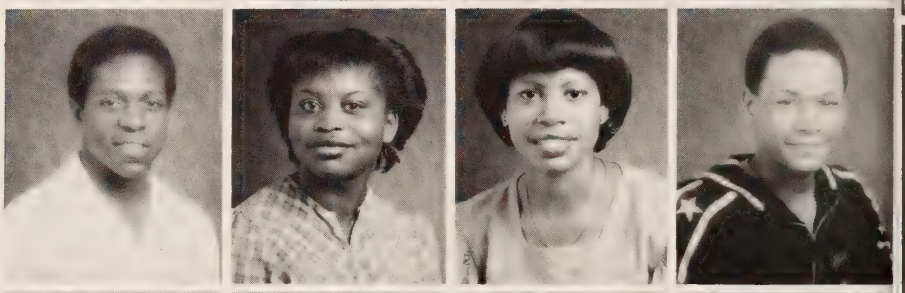

Angelo Renolds
Frankie Richardson
Keith Richardson
Anthony Riddick

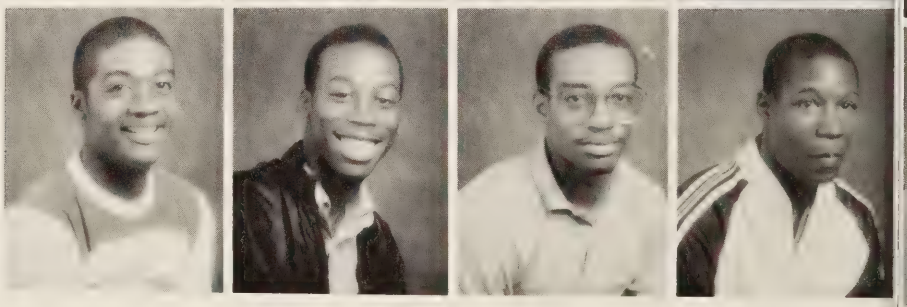

SOPHOMORES GROW UP FAST

Keith Harris and Chris Rollack are trying to get it together.

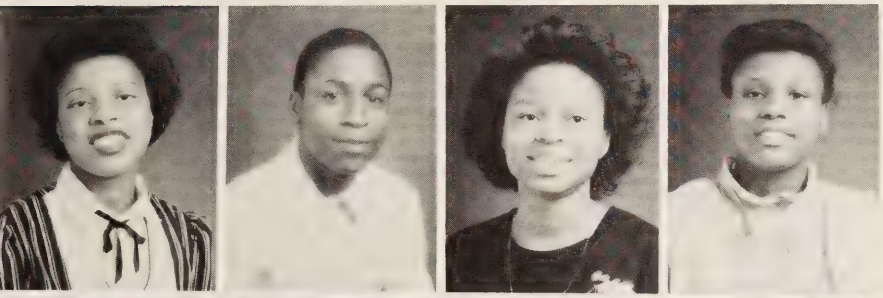

Shelia Riddick
Chris Riley
Amy Roberts
Tracey Robinson

Tracy Robinson
Michelle Rodgers
Mary Rodgers
Chris Rolack

Kenneth Rumper
Brian Ryder
Michelle Ryland
Lourie Saunders

Jerry Schneider
Tamara Scollise
Denise Scott
Kim Sellers

Glenda Shearin
Carrie Sherrod
Linwood Slaughter
Ronald Snipes

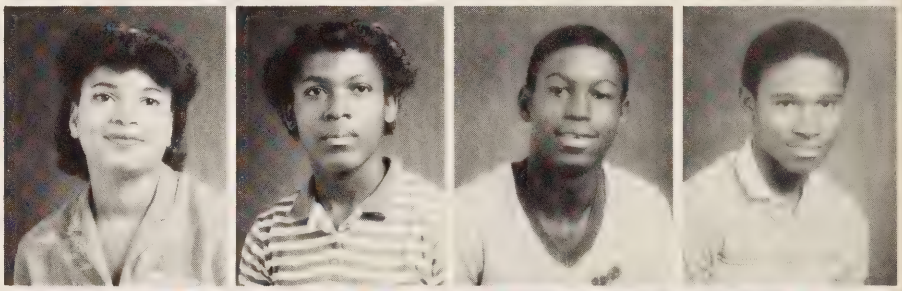

Annette Somerville
Angela Spearman
Louithia Stephens
Roosevelt Street

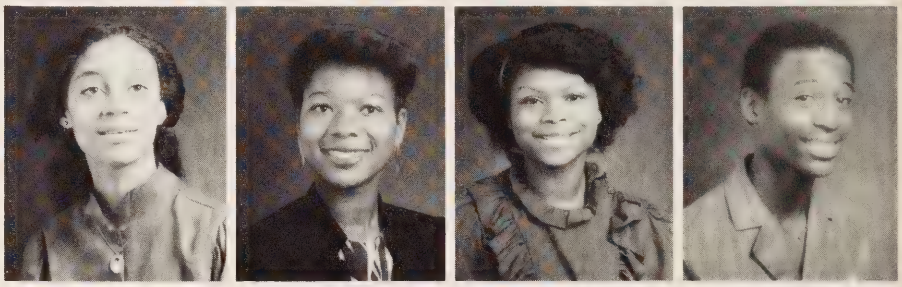

Jeff Sturgis
Annette Taylor
Flora Taylor
Lance Taylor

Lizzie Taylor
Shacora Theus
Alvenia Thorn
Charles Trower

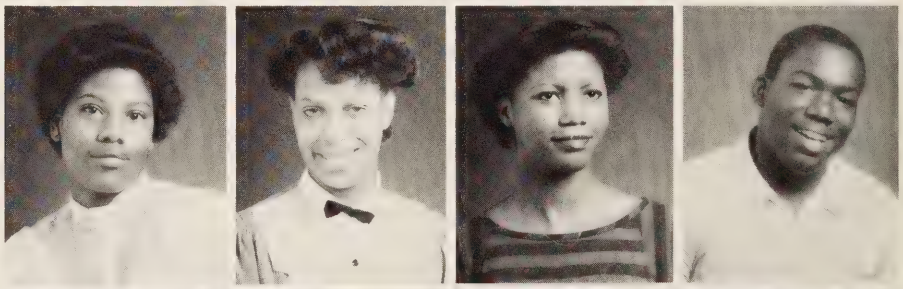

Valerie Vann
Willie Vann
Evangeline Vaughan
Airs Walker

Jerome Walker
Teresa Walker
Mea Ward
Twana Ward

Patricia Warren
Victor Washington
Yolanda Weathers
Yvonne Webster

Nita Westmoreland
Terry White
Valarie Whitfield
Evette Williams

James Williams
John Williams
Mike Williams
Sharon Williams

Vera Williams
Prechelle Wilson
Stephanie Wilson
Chris Windley

Starlett Wittstuck
Eric Wright
Joyce Wright
Ronda Wright

FRESHMEN LOOK READY

Shena Adams
Connie Allen
Keith Ashbury
Nicky Atkins
Alphonso Auston

Brian Baker
Monica Baker
Maniphone Bangthrongsack
Edna Barnes
Mike Barnett

Bruce Bates
Rodney Battle
Dwayne Baxter
Sidney Bazemore
Melanie Bell

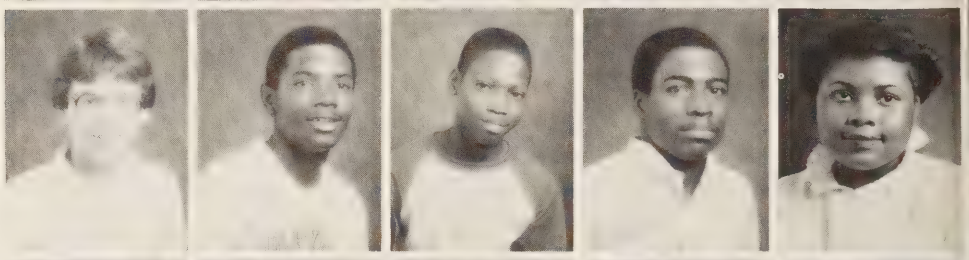

Fred Bellamy
Darryl Benton
Joseph Bethly
Eddie Blow
Lisa Bolton

Angela Boomer
Sue Boykins
Bernard Branon
Wendy Brickhouse
Michelle Bridgers

Vernon Brimage
Sabrina Britt
Sherrethia Britt
Rosetta Brown
Scottie Brown

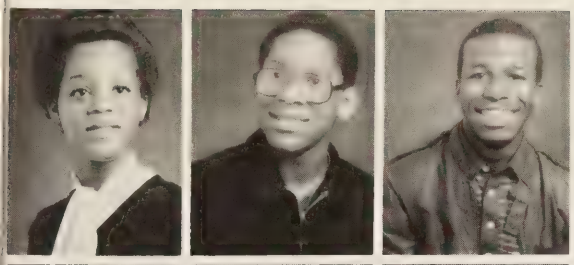

Shelia Brown
Steve Brown
William Brown

Cindy Burkett
Stan Butts
Rebecca Bynum

Sarah Caravas
Tracy Carter
Petrina Chapman

Fabia Cherry
Pamela Cherry
Charla Colburn
Kelvin Coley
Iris Collins

Christopher Gainey gathers with some of his friends as they wait for the school bus.

FRESHMEN ARE PREPARED

Patricia Cooke
Nethrod Copeland
Carla Copes
Renee Corprew
Ethoria Council

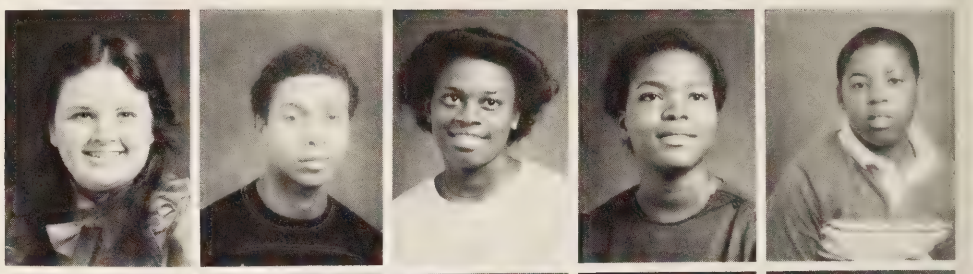

Andrea Creekmur
Eric Cross
Robin Davenport
Cindy Davidson
Kim Davis

Lester Deberry
Patrice Dillard
Belinda Doles
Donald Earl
Ronald Earl

Reba Elliott
Felicia Edwards
Bobby Ellis
George Ellis
Tanike Evans

Richard Faison
Emmanuel Ferguson
Fred Ferguson
Eugene Fortt
Melissa Freeman

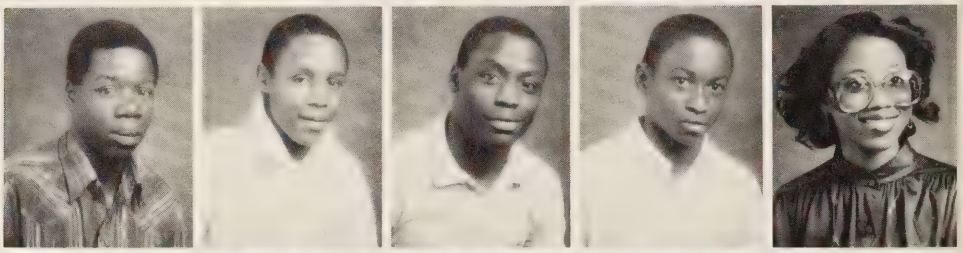

Christopher Gainey
Gwen Gaskin
Linda Gilliam
Edward Gore
Joel Gould

FOR THE HARD WORK

Candy Greath
Suzanne Guercio
Trina Gullett
Thomas Haile
Delton Harrell

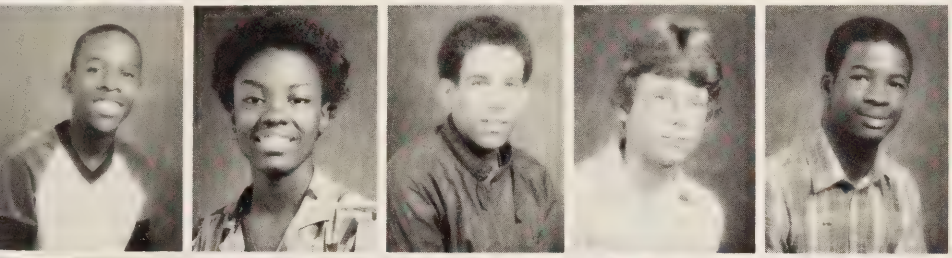

Keith Harris
Pamela Harris
Eugene Harrison
Gerald Hatfield
Elfego Hillard

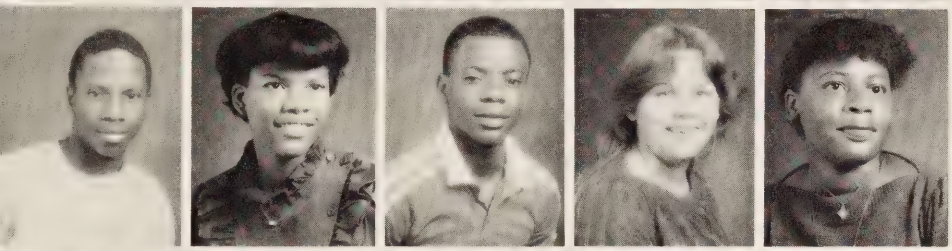

Randy Hines
O'teal Holley
William Hopper
Joy Houser
Anita Jenkins

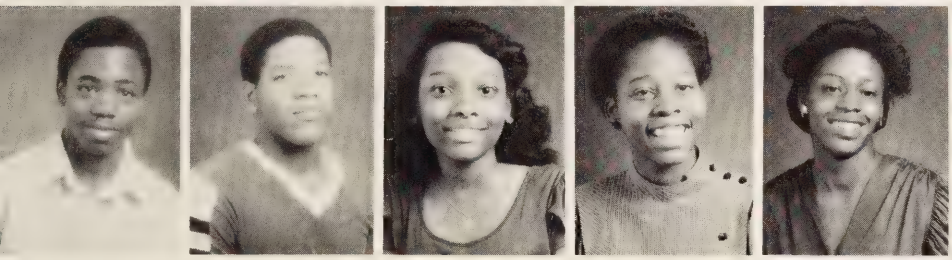

Byron Johnson
Stephen Johnson
Tonya Johnson
Charlise Jones
Crystal Jones

Melanie Bell Finds that the fresh air helps her to work better.

Earlene Jones

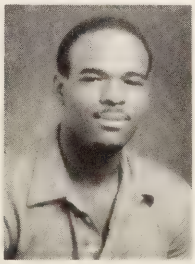

Japhina Jones

THESE FRESHMEN DO

Raymond Jones
George Jordan
Michael Jordan
William Jordan
Gina Kellum

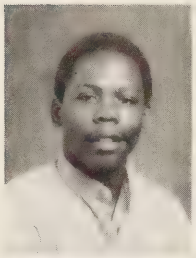
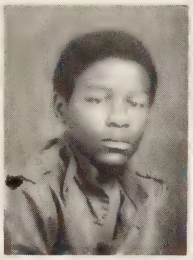

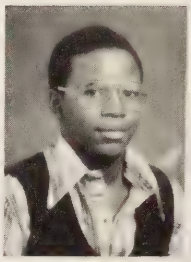

Patrick Langston

Tonya Langston

Pearl Lawson

Tonya Lee

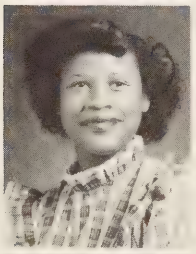

Danna Leivermon

Keith Harris wraps up in what was left of the cheerleader's football banner.

NOT WORRY ABOUT EXAMS

Antonio Loma
Danny Long
Jerry Lucas
Charles Luch
Michael Malery

Deborah Madison
Evette Marshall
Jeffrey Marshall
Tonya Mayo
Sonya McCoy

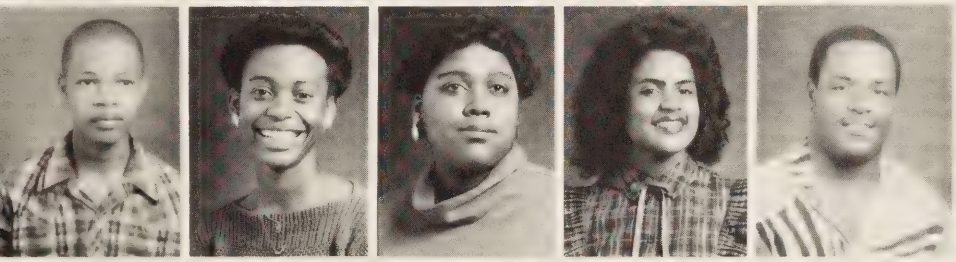

Wesley Miller
Terri Milligan
Hope Mitchell
Lisa Mitchell
Pete Mitchell

Angela Boomer and others look ready for the rebound.

THINGS ARE LOOKING BETTER

Tonya Morrison
Jimmy Mullenbrush
Joseph Myles
Katherine Myles
Jamie Nelson

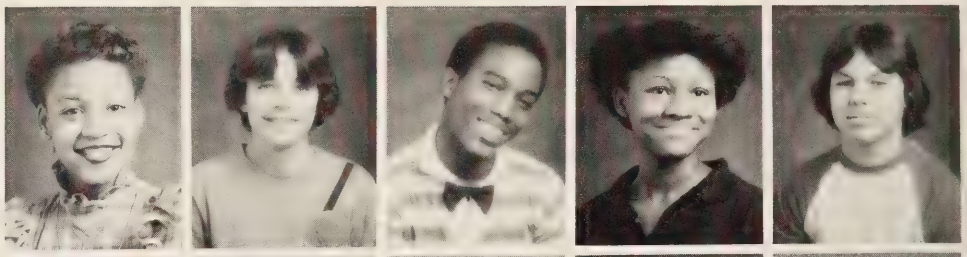

Beatrice Newsome
Casey Newsome
Donald Newsome
Donna Odom
Reginald Page

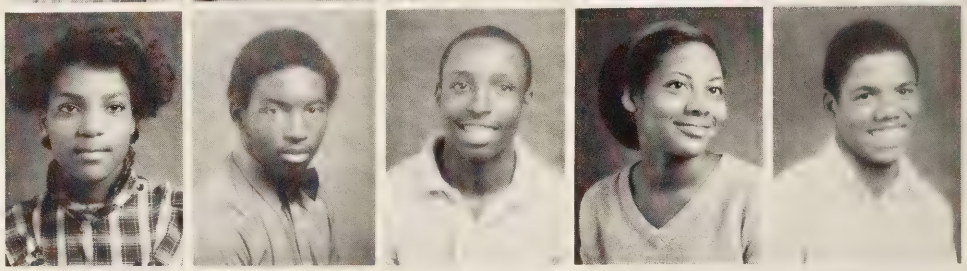

Clifford Jackson escorts Connie Allen to the Homecoming Game.

John Pantelides
Sampson Parker
Sharleen Parker
Evette Phelps
Susan Pope

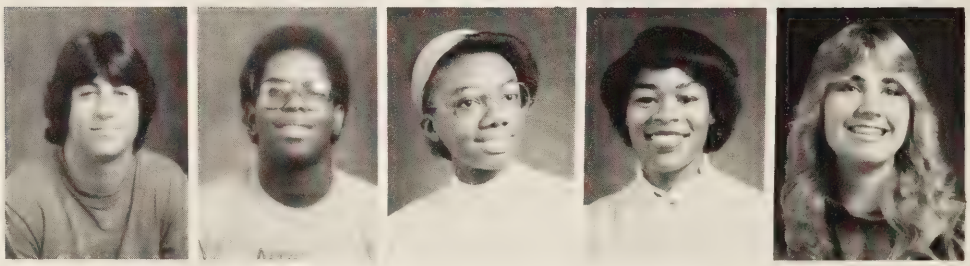

FOR THESE FRESHMEN

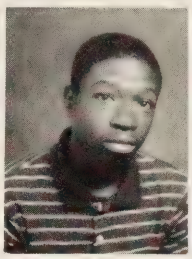

Angela Porter
Verna Porter
Veronica Porter
Tim Roundtree
Demetrious Ransom

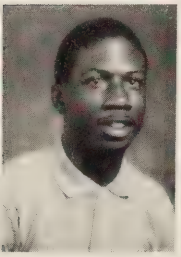

Charles Randolph
Troy Rary
Kim Ralcliff
Tonya Raynor
Bonita Reeves

Belinda Dole expresses herself in the song "Somewhere over the Rainbow".

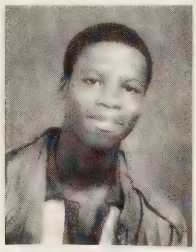

Anthony Richardson

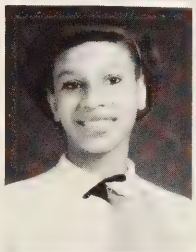

Karen Richardson

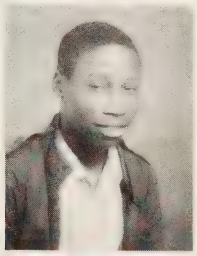

David Riddick

Vicki Ridley

FRESHMEN HAVE SHOWN

Angela Rogers
Kim Rogers
Mary Rogers
Sharon Rooks
Cathy Rowe

Dawn Rumble
Diane Sellers
Roger Shaw
Barry Sladon
David Silver

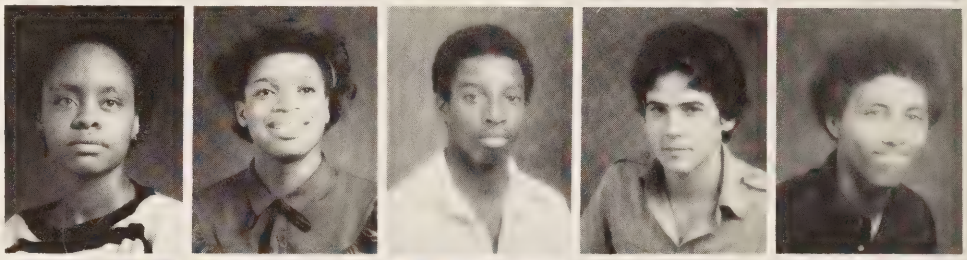

Janet Silver
Melissa Simpson
Lisa Smith
Melvin Smith
Anna Soloman

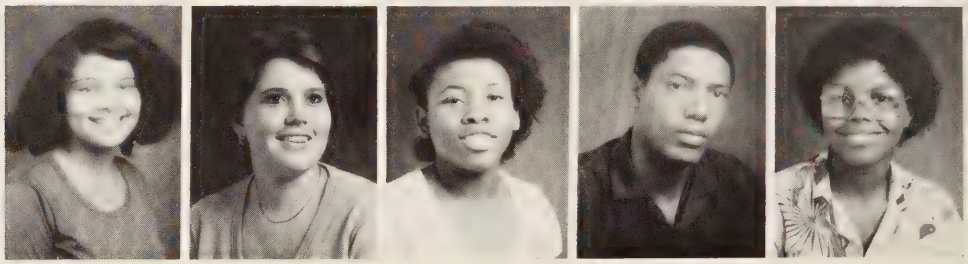

Keith Harris tells Bruce Sykes that he is not afraid of him just because he is a little taller.

THEIR MANY NEW TALENTS

Lisa Standfill
Christine Seigler
Sarita Stevenson
Edith Stith
Reginald Street

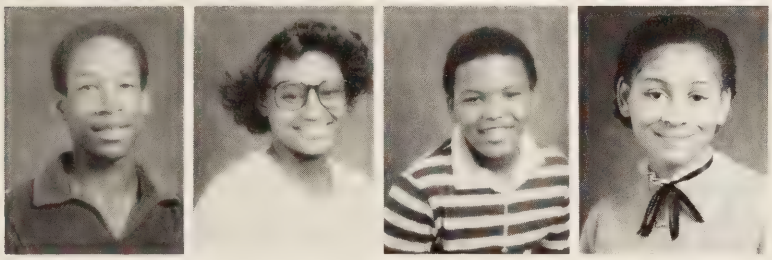

Ronald Street
Debbie Swann
Anthony Thompson
Carla Thompson

There are many career possibilities available to our students.

FRESHMEN SHOW THEIR

Shelly Thorne
William Tinsley
Monique Toler
Ando Vaughan
Lorenzo Vines

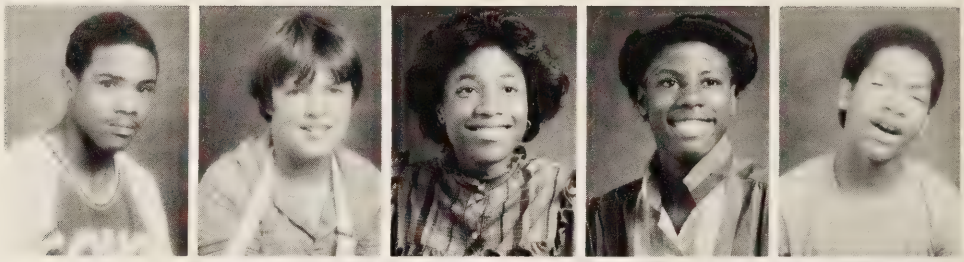

Kelly Wagner
Valarie Walker
Stephanie Wallace
Jo Ann Ward

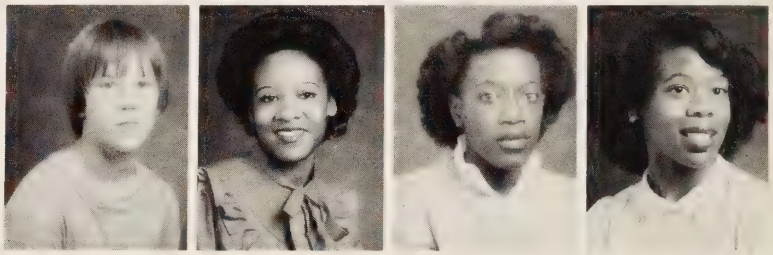

Waiting for instructions, our students look on with interest.

INTEREST IN ALL AREAS

Michael Ward
Bobby Weatherbee
Crystal Welch
Alicia Williams
Jerome White

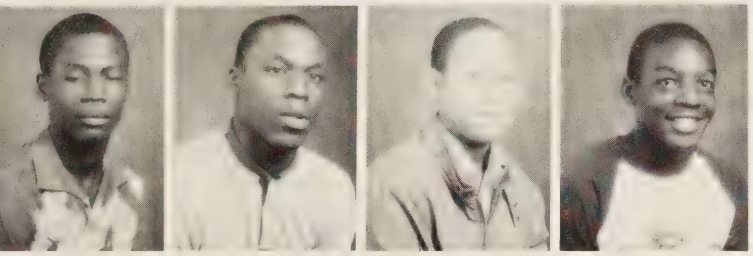

Mark White
Robert White
Carl Whitehead
James Whitfield

Kids take part in the disaster exercise.

SOME FRESHMEN TAKE THAT EXTRA STEP

Vicki Wilkins
Richard Wilson
Aaron Woodhouse
Maxine Wright
Michelle Wright

Captoria Williams
Lenard Williams
Irisha Williams
Trivina Williams

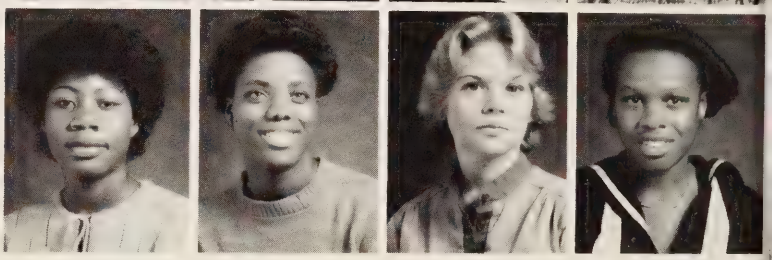

The band shows off with their smashing performance.

This young Lady seems eager to finish all of her class work.

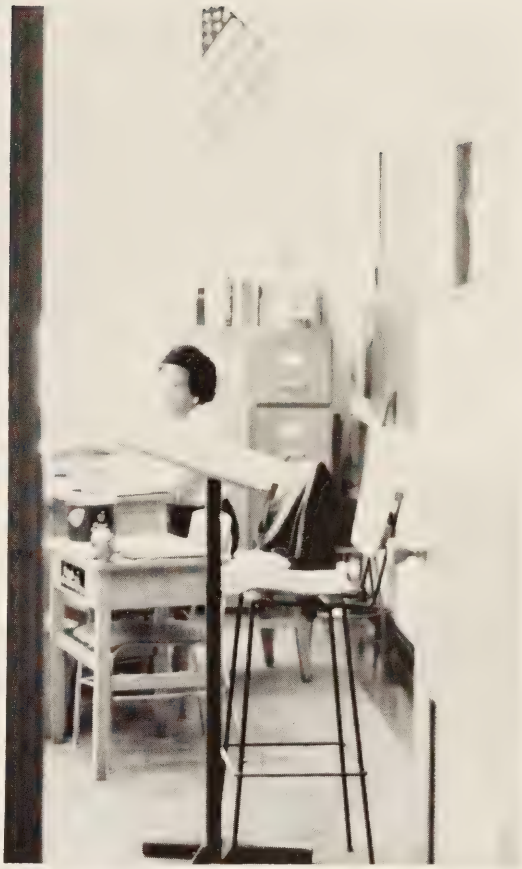

Mrs. Paige looks up to answer any questions that her students may have.

Some Students continue to work while others leave theirs for homework.

Eighth graders get off to a good start.

Lori Abbott
Penny Adcox
Angelia Alexander
Brian Alston
Joseph Argabright
Rusty Arkin

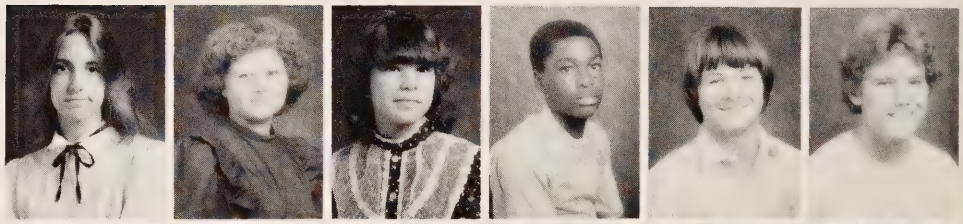

Tracy Armentrout
Laurie Bailey
Tonya Bailey
Sisakhone Bangthrongsack
Southasone Bangthrongsack
Gloria Banks

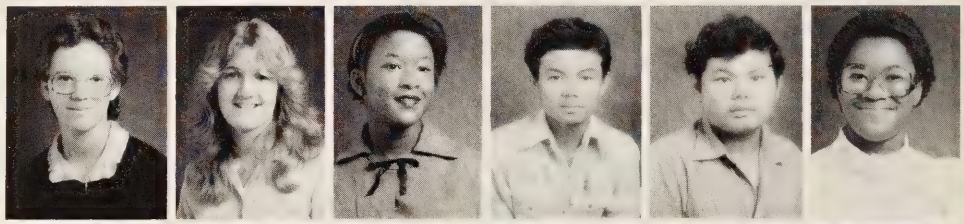

Anthony Bass
Tina Baysmore
Vernon Beamon
Moniques Bell
Harold Bellamy
Charlene Benton

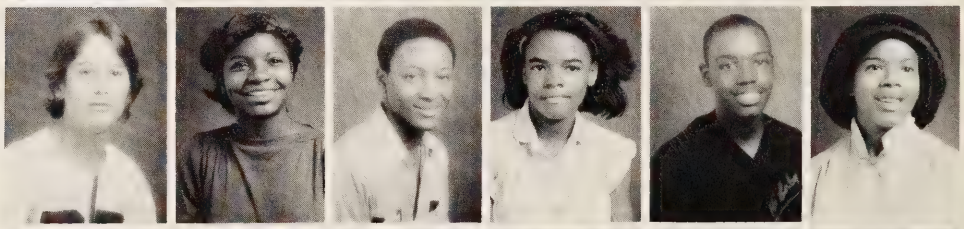

Bernadette Blair
Deborah Blount
Avery Blunt
Phillip Bobbett
Maurice Boone
Bryon Boomer

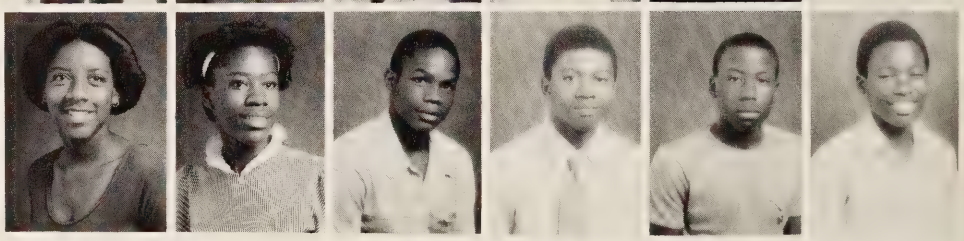

CLASS OF '87

1987

EIGHTH GRADE

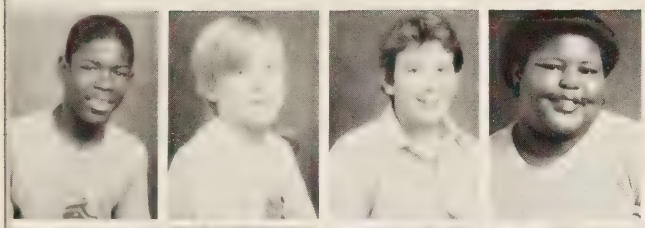

Kenneth Bond
Keith Bowers
Scott Bracey
Tonia Bradley

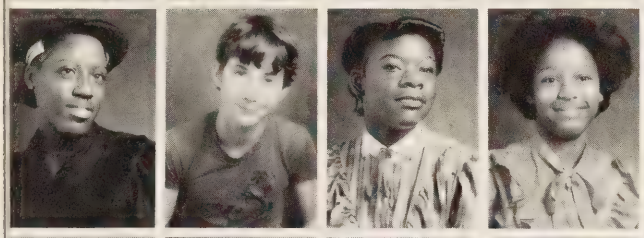

Clarice Branch
Glen Bravo
Joyce Brimage
Pauline Browder

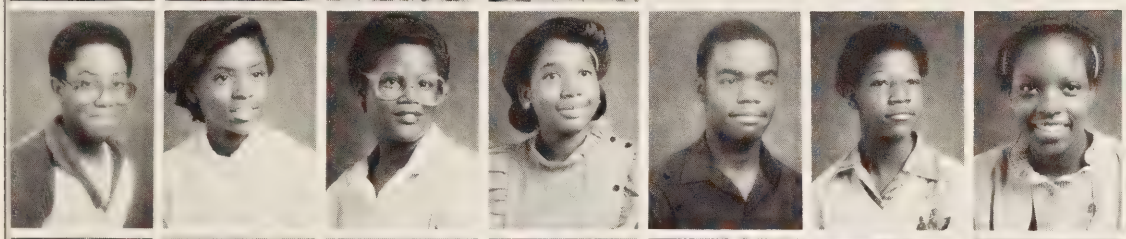

Terry Browder
Eva Brown
Martha Brown
Myrthe Brown
Ronald Brown
Vernice Brown
Gail Bunch

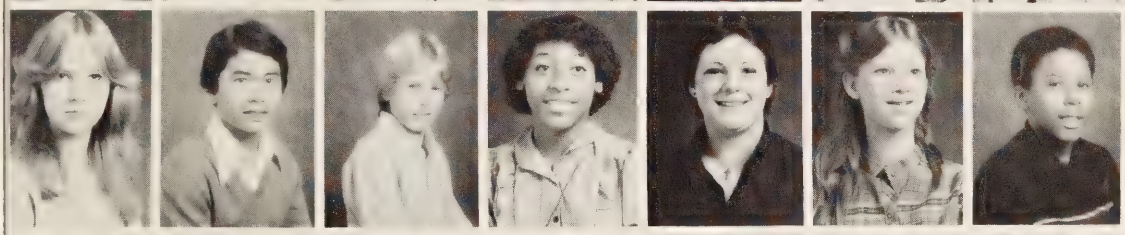

Molissa Bush
Narong Buth
David Carrington
Lorean Carter
Beth Carthen
Denita Chamber
Donald Cherry

Tameco Riddick tries to hide the other side of her personality.

Loretta Cherry
Andre Clark
Yolanda Clifton
Felicia Cofield
James Coggins
Darron Coletrane

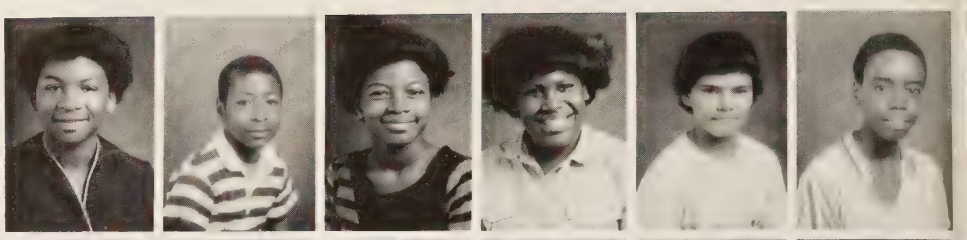

Cheryl Conway
Gregory Cook
Rochelle Cook
Garnet Copeland
Derrick Corbett
Andelia Corprew

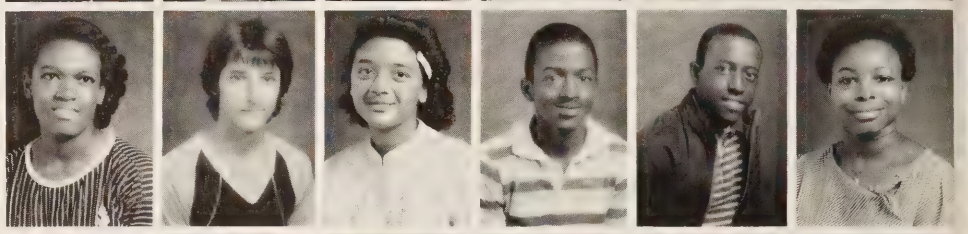

April Crawford
James Credle
Steve Crenshaw
Joseph Cuffee
Charles Cumbo
Shannon Daughtie

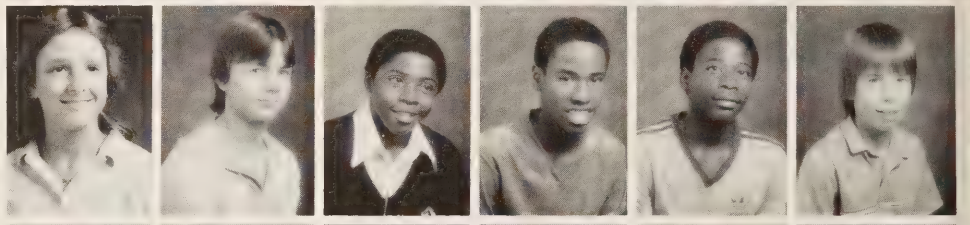

Travis Dawson
Richy Deberry
Pam Debrough
Marquita Deloatch
Curtis Devin
Linda Diggs

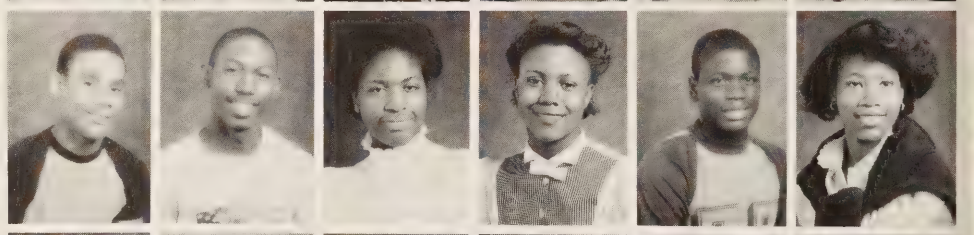

Sherry Dixon
Allen Dockery
Beverly Dortch
Malinda Dunston
Tracey Eaton
Carl Edwards

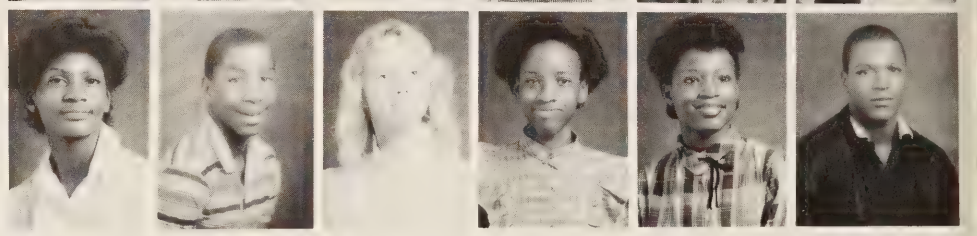

Sherry Pryor gets a little help from Alumnus Tim Bonds.

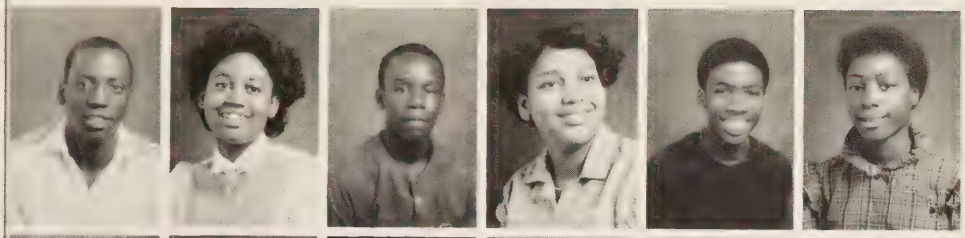

Samuel Edwards
Darlecia Elliott
Darron Elliott
Kim Elliott
Christopher Ellis
Danielle Ellis

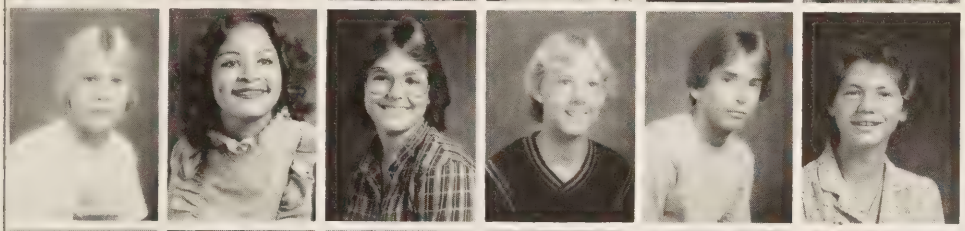

Michael Escriche
Denita Eure
Karen Evans
Chris Faulkner
Chuck Fetty
Cheryl Flint

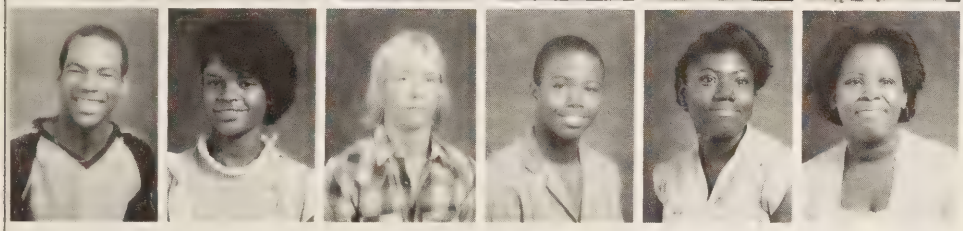

Antonio Frederick
Denise Freeman
John Furman
Emonuel Gatling
Terry Gatling
Carolyn Gaymon

Students lie down on the job during a disaster.

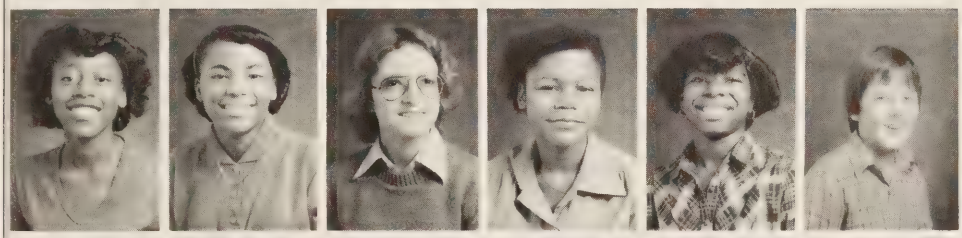

Evelyn Gee
Kim Gibbs
Gloria Gilchrist
Tess Godwin
Darlene Grant
Larry Grayheal

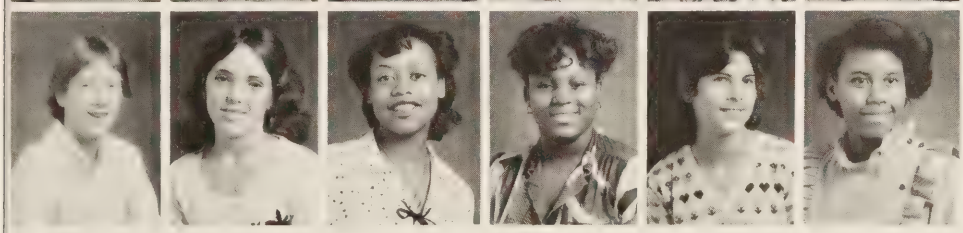

Jameson Greiner
Deannie Griffin
Brenda Hailes
Inga Halley
Suzanne Hamilton
Antoinette Hardy

Darrell Harris
Felicia Harris
James Harris
Julius Harris
Marvin Harris
Robert Harris

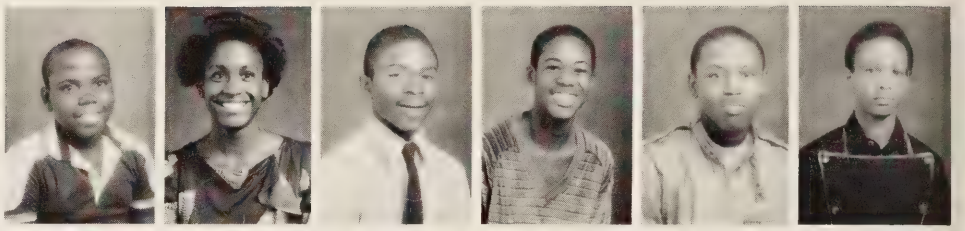

Quatrina Hayes
Donna Hedges
Caroline Henderson

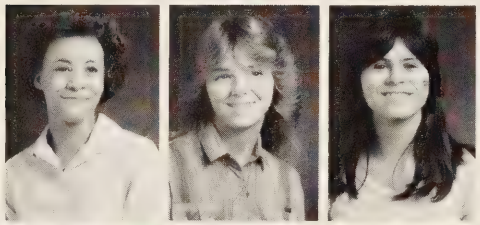

Katrina Henderson
Brian Herrod
Kelvin Herron

Salina Hicks
Angela Hines
Tonya Hines

Denise Hinton
Richard Hodge

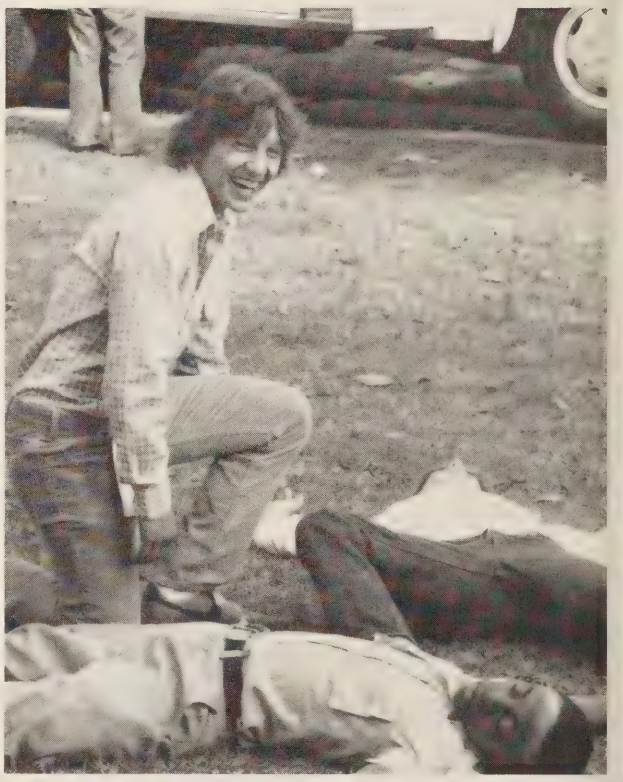

Richard Hodge is taking his job too seriously.

Chalena Holley
Stephanie Hubbart
Theresa Hunter
Brett Jackson
Bruce Jackson
James Jamison

Darryl Jelity
Lynn Johnson
Rae Johnson
Sylvia Johnson
Terry Johnson
Angela Jones

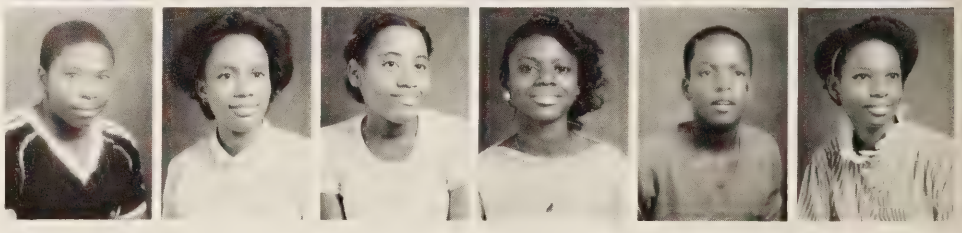

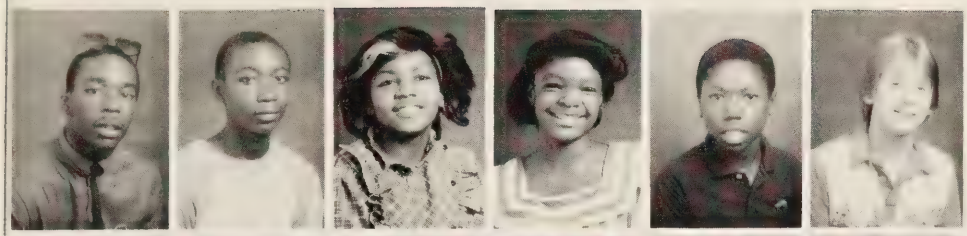

Bobby Jones
Floyd Jones
Justina Jones
Vickie Jones
Charles Joyner
Michael Karonorki

Gregory Knowles
Debra LaRue
Yolanda Lawrence
Sylvadran Lawton
Brian Leathers
Merlin Lewis

Stacy Lewis
Towanda Lightfoot
Justina Little
Jeffery Locke
Latonya Lomax
Carol Marsh

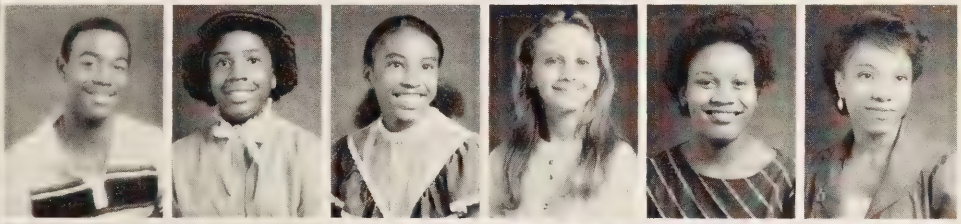

Ronald Martin
Ann Marie Masenburg
Margez Marvette
Amy Meadows
Darlene McCallan
Jchoadda McDougal

Arneise McIntyre
Robert McLellan
Angelo Miquel
Kathy Milam
Adrianne Mitchelle
Cheryl Moore

Towanda thinks it's fun but Roy is serious.

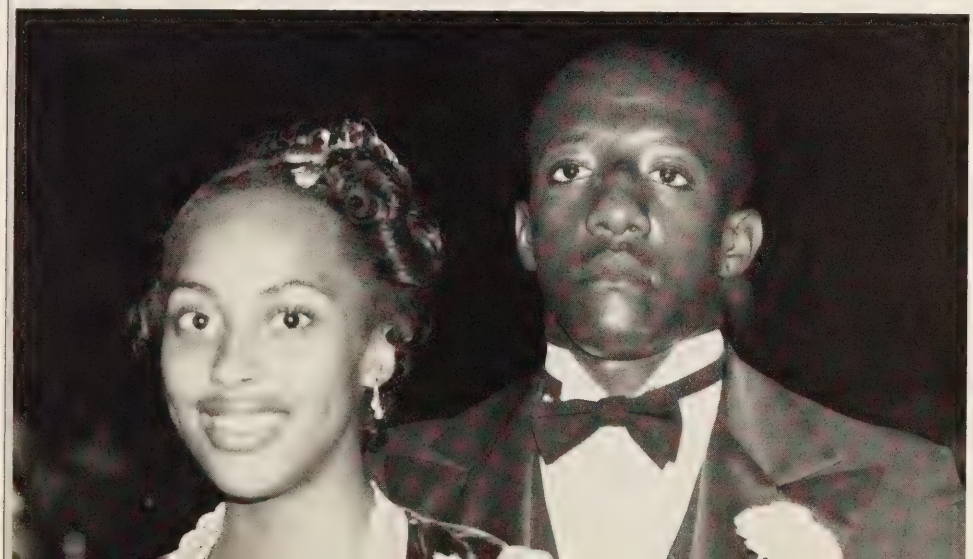

LET'S GET INVOLVED

Marion Morris
Trudi Morton
Sherry Moseley
Chriss Mullens
Donald New Berry
Shawn Newsome

Paris Newton
Robert Odom
Janette Outland
Dwaynes Owens
Artillia Pair
Darryl Parker

Keith Parker

Leah Parker

Machelle Parker

Members of the orchestra look for guidance.

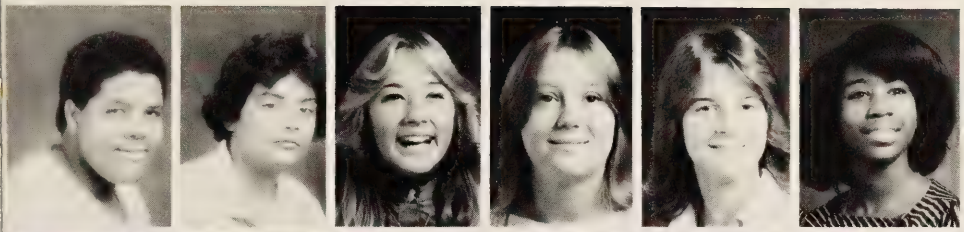

Raymond Parker
John Parrish
Wendy Reed
Deborah Pegram
Sherry Perkins
Australia Perry

Mike Phelps
James Phillips
Todd Pittman
Michelle Poitillo
Patricia Pollard
Angela Porter

Evette Porter
Mary Beth Porter
Reginald Porter
Towanda Porter
Tony Poteat
Jeff Price

Students get briefed for mock hurricane disaster.

LAUGHTER GOES . . .

Sherry Pryor
Natasha Purdue
Bubba Ratliff
Sheryl Raynor
Michael Reynolds
Michelle Reynolds

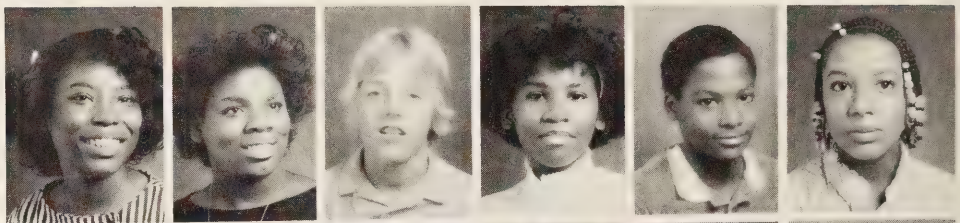

Aaron Richardson
Anthony Riddick
Brenda Riddick
Darren Riddick
Lucy Riddick
Raymond Riddick

Samantha Riddick

Tameco Riddick

Keith Ridley

Kevin Brown shows his small amount of humor.

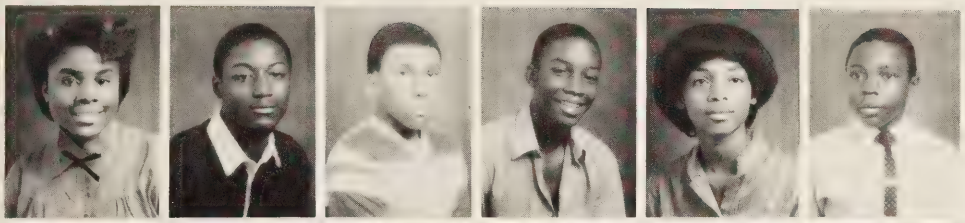

Sandy Robinson
Ernest Saunders
Roy Saunders
Stanley Saunders
Theodoria Saunders
Clifton Savage

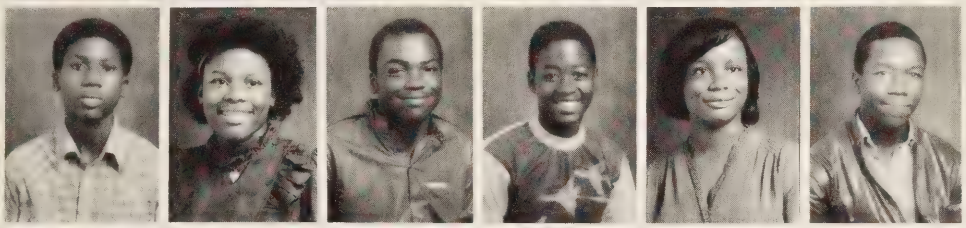

Gregory Scott
Sharon Scott
Michael Sessoms
Wayne Shumaker
Chevelle Shumaker
Lonnell Simon

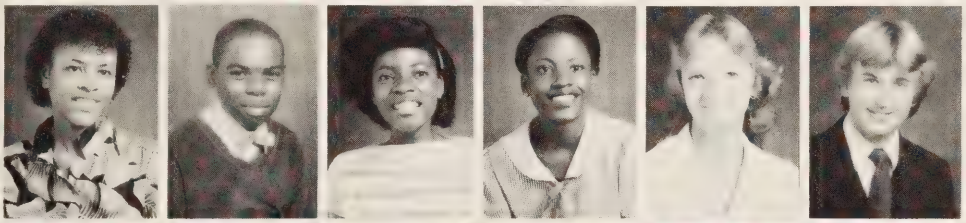

Elizabeth Skeeter
Gregory Skeeter
Cynthia Smith
Kristinia Smith
Teresa Smith
Terry Smith

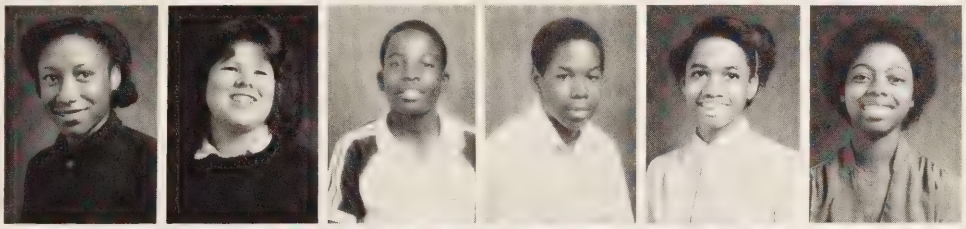

Vicki Snipes
Jean Spruell
James Starks
Eric Stephson
Yolanda Stevenson
Rhonda Stewart

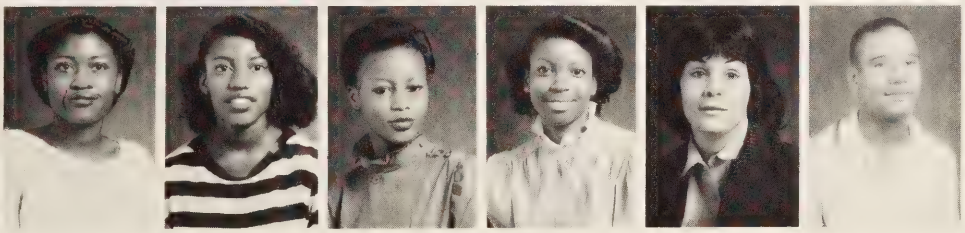

Wanda Stith
Gina Swann
Marie Swanson
Regina Switzer
Lucy Turner
Charles Taylor

Students learn the basics.

Michelle Taylor
Tanya Taylor
Marvin Terrell
Reginald Terrell
Donna Thomas
Kenneth Thomas

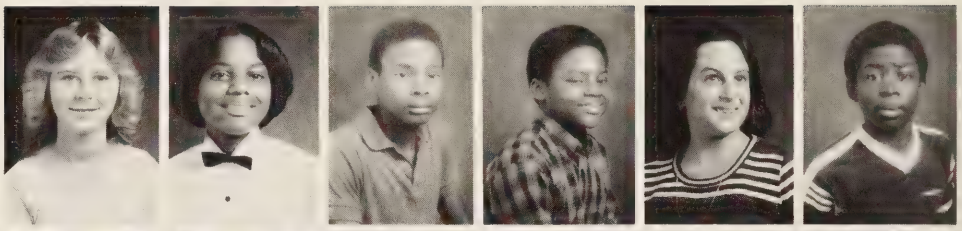

Laverne Thomas
Samantha Thompson
Steve Tillett
Patricia Tinsley
Chester Tippins
Chai Tith

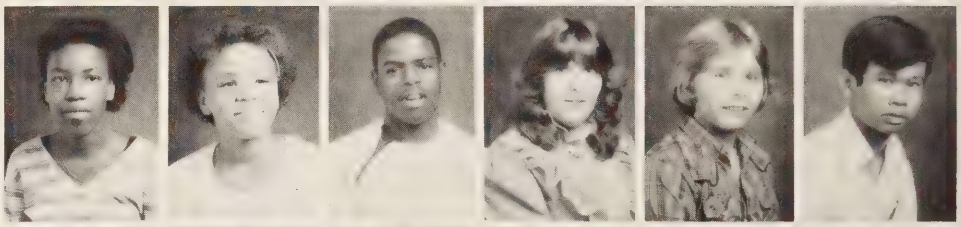

Monique Trotter
Ronald Turner
Mark Tyler
John Tynes
Michelle Vann
Anthony Vaughan

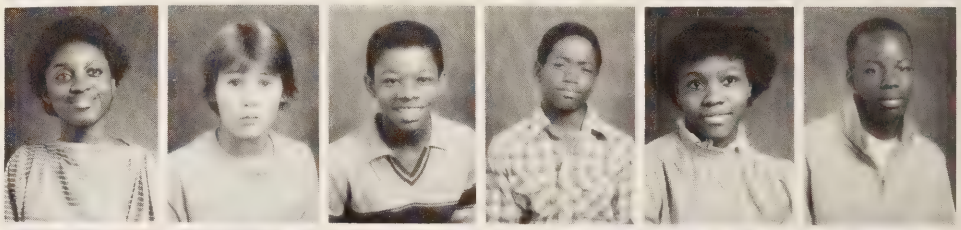

Ann Verdine
Gina Virata
Tabatha Vereen
Joseph Walder
Phyllis Walker
Kelvin Wallace

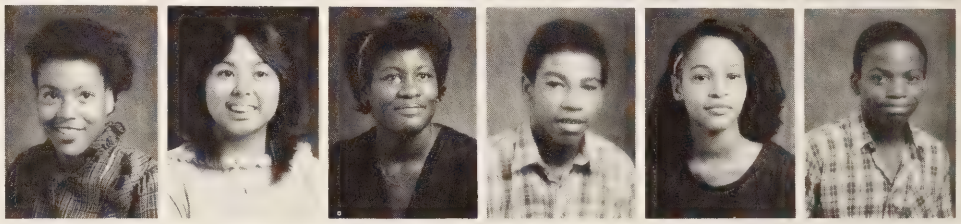

WE LEARN BY TRIAL AND ERROR

Ethel Walton
Alonzo Ward
Marcus Ward
Angela Weathers
Bessy West
Anthony Weathery

Angela White
Bernadette White
Shelia White
Joseph Whitehurst
Mathew Whitney
Louis Wilkins

Angela Williams
Charles Williams
Kelvin Williams
Montaque Williams
Morris Williams
Shirlese Williams

Charles Wilson
Carl Wood
Ruth Workman
John Wright
Lloyd Wright
Terry Yates

Dorcas Harris flashes her cover girl smile.

Where is everybody?

Clayton Farrell gets a little encouragement from his fans.

Tanya Doles is all fingers when it comes to her work.

Mrs. Randolph gives Natasha and Samatha a little lecture as other classmates listen on.

Mr. Midgett volunteers his services to one of his students.

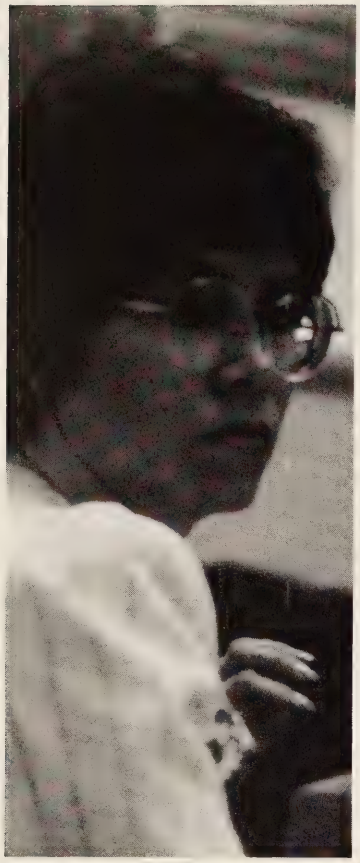

Left: Mrs. Rogerson wonders what is next.

Above: Coaches Sherrill and Harvey pose in a line-up.

FACULTY

ADMINISTRATORS

The strength of this great high school is shown in the activities and achievements outlined in the pages of this yearbook. Each student is free to participate; all that is required to make is a sacrifice of time and energy. The goal gained by completing a chosen course or of contributing to a worthwhile project is the individual development and the continuance of the outstanding record of Woodrow Wilson High School.

Dr. William Preston Burton
Principal
University of California
Duke University
Old Dominion University
University of Virginia

Dr. William Preston Burton

A leader's work is never done.

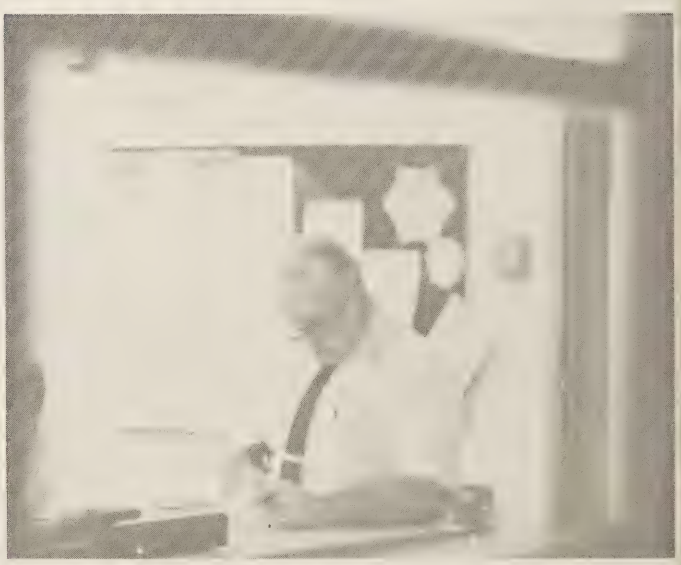

Dr. Burton checks over his agenda for the day.

ADMINISTRATORS

Mr. Carlos Pete Mills

Mr. LaDaniel Gatling

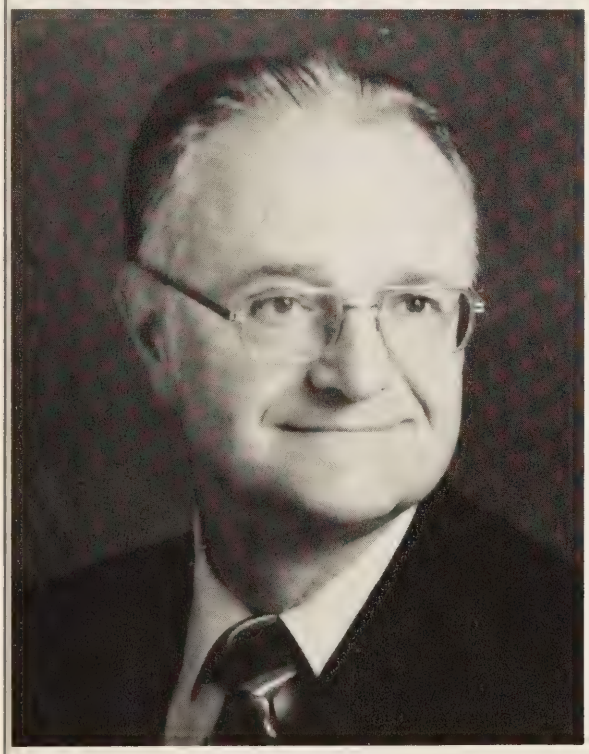

Mr. Michael Laguta

Mr. Carlos Pete Mills
Assistant Principal
Pupil Personnel
Appalachian State
William and Mary
Old Dominion University

Mr. LaDaniel Gatling
Assistant Principal
Curriculum and Instruction
Cameron State College
Hampton Institute
Old Dominion University
Norfolk State University
Virginia State University

Mr. Michael Laguto
Assistant Principle
Eighth Grade
New England Conservatory of Music
Columbia University
Old Dominion University

BUILDING BLOCKS

Mrs. Kathryn Allen
Home Economics
Mrs. Virginia Babbit
Secretary
Mrs. Lee Benson
Mathematics
Mrs. Elizabeth Blanford
Guidance

Mrs. Virginia Bonwell
Foreign
Language/History
Mrs. Mae Breckenridge
Librarian
Mrs. Angela Brown
Mathematics
Mr. Joseph Bystrom
Art

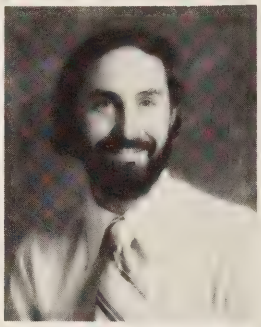

Mrs. Terry Caviness
Business
Mrs. Mildred Clarke
Physical Education
Mr. Wade Clement
Industrial Arts
Mrs. Hattie Cooper
English

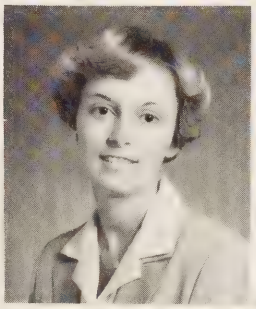

Mrs. Leathia Cox
Social Studies
Mrs. Bessie Durham
Mathematics
Miss Geraldine Elliot
Secretary
Mrs. Shirley Ferebee
Business

Mr. Melvin Ferguson
Security
Mrs. Iva Foust
Mathematics
Mrs. Betty Fuller
Study Hall Teacher
Mrs. Karen Giacometti
Business

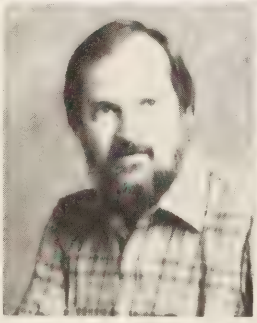

Mrs. Evelyn Gup
Guidance
Mrs. Valerie Jean Hall
English
Mrs. D. Jerlene Harding
Music
Mr. Larry Harvey
Physical Education

Mr. Sean Hickey
Social Studies
Mr. Kenneth Hopkins
Physical Education
Mrs. Bernadette Johnson
English
Mr. Andrew Jones
Mathematics

Miss Darlene Jones
Home Economics
Mrs. Marva Jones
Mathematics
Mrs. Myrtle Jones
Guidance
Miss Kathy Krammerer
Librarian

Mrs. Phyliss Lyon
English
Ms. Charlotte
McEachern
Social Studies
Mrs. Carol McNew
Secretary
Mr. Keith Midgett
Science

Mr. Darnell Moore
Physical Education
Mrs. Dorothy Mott
English
Miss Valerie Mundy
Science
Mr. Lawrence Otten
Social Studies

FACULTY FACES

Mrs. Francis Paige
English
Miss Sandra Palmer
Guidance
Mr. George Pantas
Social Studies
Mrs. Carol Pitt
Teachers Aid

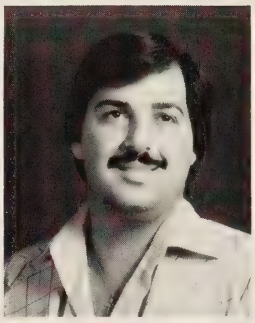

Mrs. Jonquil Powell
Social Studies
Mrs. Catherine Randolph
Science
Miss Marion Ransom
English
Mr. Roy Reel
Physical Education

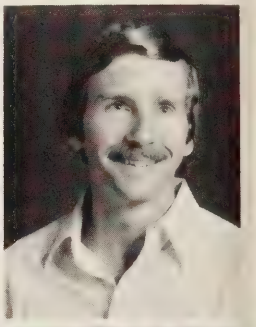

Mr. James Richards
Science
Mrs. Linda Riddick
Home Economics
Mrs. Linda Ridenour
Business
Mrs. Dale Rogerson
Secretary

Miss Carol Rohrbach
Home Economics
Miss Avis Shumaker
English
Mr. Joseph Simons
Social Studies
Miss Vanessa Skinner
Mathematics

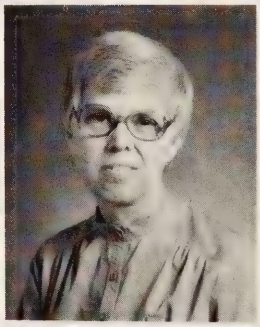
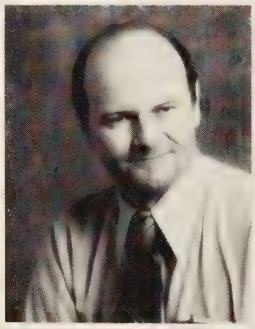

Mr. Theodore Smith
Social Studies
Mrs. Renee Spencer
English
Dr. Bessie Stanback
Mathematics
Mrs. Janet Staples
Physical Education

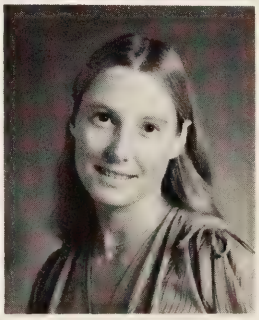

Mrs. Ernell Stephenson
Social Studies
Mrs. Bobbie Stone
Physical Education
Mrs. Jo Anne Sweet
Art
Mr. Ronald Symes
Study Hall Monitor

Mrs. Judith Temple
English
Mr. Wayne Thompson
Industrial Arts
Mrs. Mary Underwood
Business
Mrs. Anna Wall
English

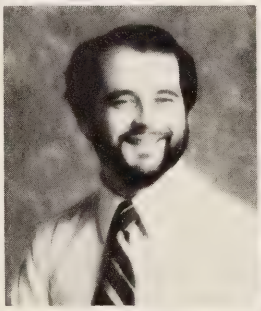

Mrs. Ella Ward
English
Mr. David Warren
Music
Mrs. Marilyn Watts
English
Mrs. Jeanette Wilkerson
Special Education

Mrs. Gladys Williams
Foreign Language
Mr. James Williams
Art
Mrs. Blair Young
Treasurer

SOCIAL STUDIES

Mrs. Powell shows her spirit.

Mrs. Oliver discusses the finer points of the American Constitution.

Besides teaching, Mr. Hickey is also announcer at the football games.

Mr. Outten is ordering more supplies for the Social Studies Department.

The Social Studies Department helps to give a student a better knowledge of his environment. It also allows the student to become familiar with historical happenings and their effects on the present as well as the future.

ENGLISH

The teachers in the English Department are dedicated to producing students who are competent in the "real life" skills of reading, writing, listening, speaking, and thinking. Skill in these areas is very important in this extremely competitive society.

Many students fail to realize the importance of gaining competence in these areas, and it is our task to lead them to this realization, and to achieve established goals in these areas.

Mrs. Mott (left) and Mrs. Hall (Bottom) enjoys the excitement of the Homecoming. Below: Mrs. Spencer explains a story in Literature.

SCIENCE

The Science Department offers five levels of science, beginning with 8th Grade, Earth Science, extending through 11th Grade Chemistry and 12th Grade Physics, which are electives. 8th Grade Earth Science, 9th Grade Physical Science, and 10th Grade Biology are required courses for graduation. The required courses taught on the x, y, and z levels. And innovation to the Physics course and as an extra curricula activity is the use of the microcomputer. Students are taught to write individualized programs using problem-solving techniques.

Posing for the camera, Mr. Hayes gives us a smile.

Figuratively speaking, Mrs. Bryce works on the board.

Mrs. Delotch works with Carlethia Vincent and Guy Broughman.

MATH

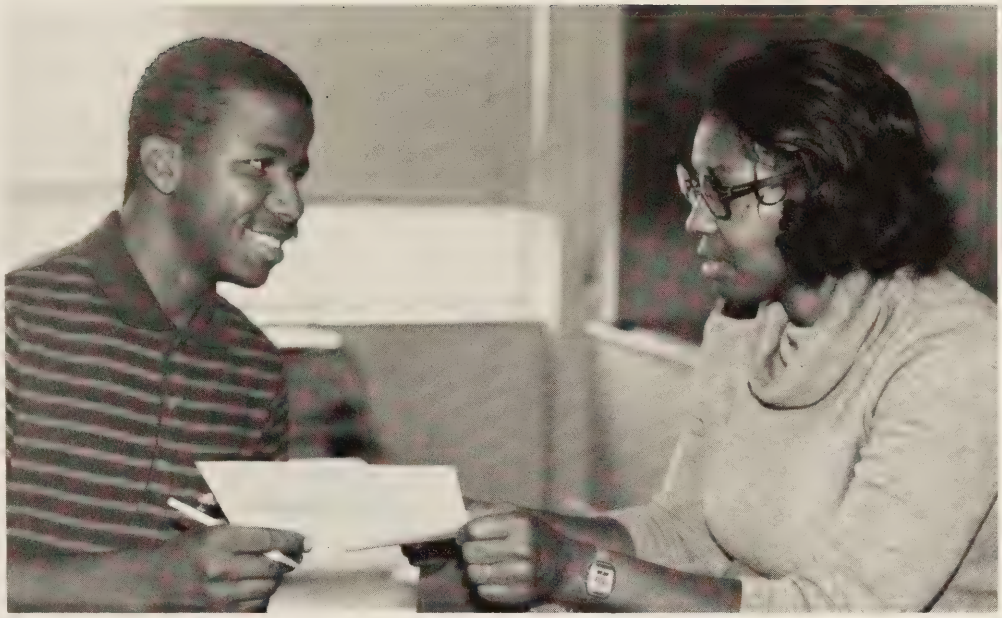

William Brown hands in his paper to Dr. Stanback

Mr. Jones follows along with a student.

Mr. Wulzer stops a moment to pose.

In keeping with the philosophy of the school, the Mathematics Department is endeavoring to meet the needs of and to challenge every student. We strive to help each student develop those skills and capabilities which will equip him/her to perform and survive in our increasingly technical society. The students are exposed to information and concepts which will equip him/her to cope with the problems of the future.

ART

The Art Department has always played a big part in curriculum at Woodrow Wilson High School. The department represents a long tradition of producing outstanding artists and designers. The art department is very active in producing participants for civic as well as area wide projects and competitions.

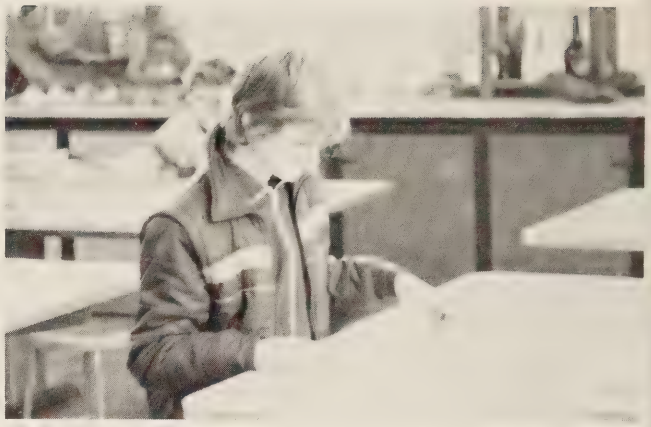

Anthony Neatherly decides what to draw.

Mr. and Mrs. Bystrom at the prom.

John Caloway makes sure that practice makes perfect.

MUSIC

The Music Department offers classes in chorus, band, and orchestra, as well as general music for eighth grade students. Teachers in this department have worked hard to create an excellent music program.

Mr. Bynum and Dr. Burton discuss a march pattern.

INDUSTRIAL ARTS

Mr. Clement checks the roll.

Industrial Arts opens the students awareness to the industrial world. It lets a student know what is expected of him or her such as making deadlines, or work quotas. It prepares a student for jobs such as carpentry, printing, communications, and other areas of preparedness for the future.

Mr. Thompson corrects a layout.

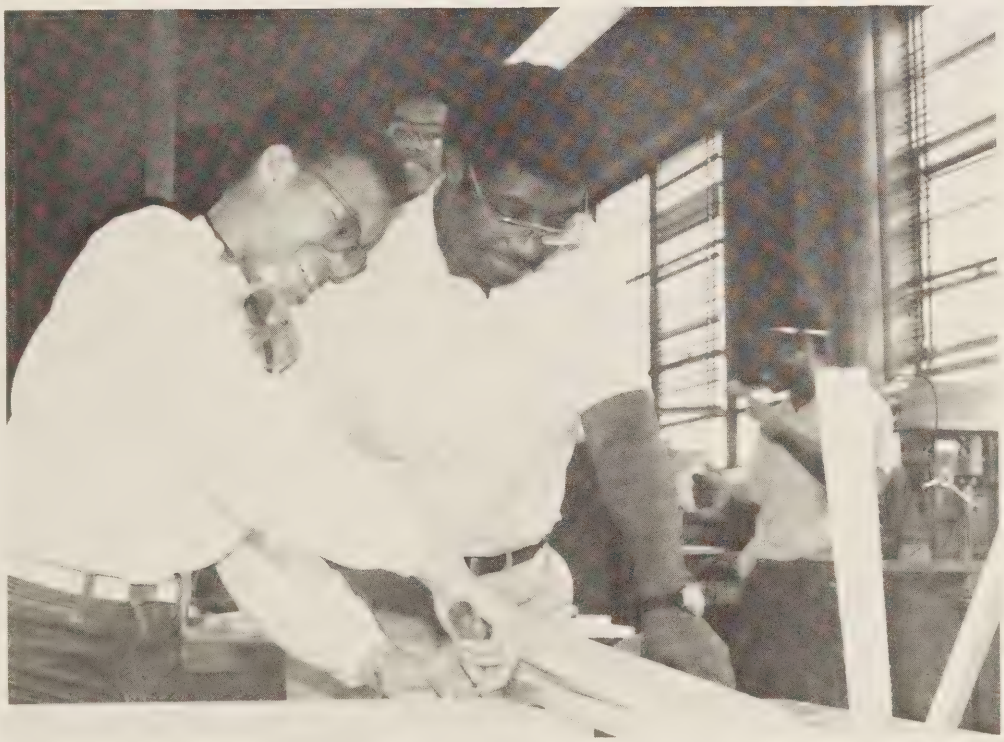

Mr. Hinton stops to help Jackie Kee with her project.

Mrs. Williams begins the day with a smile.

Mrs. Bonwell listens to a student's question.

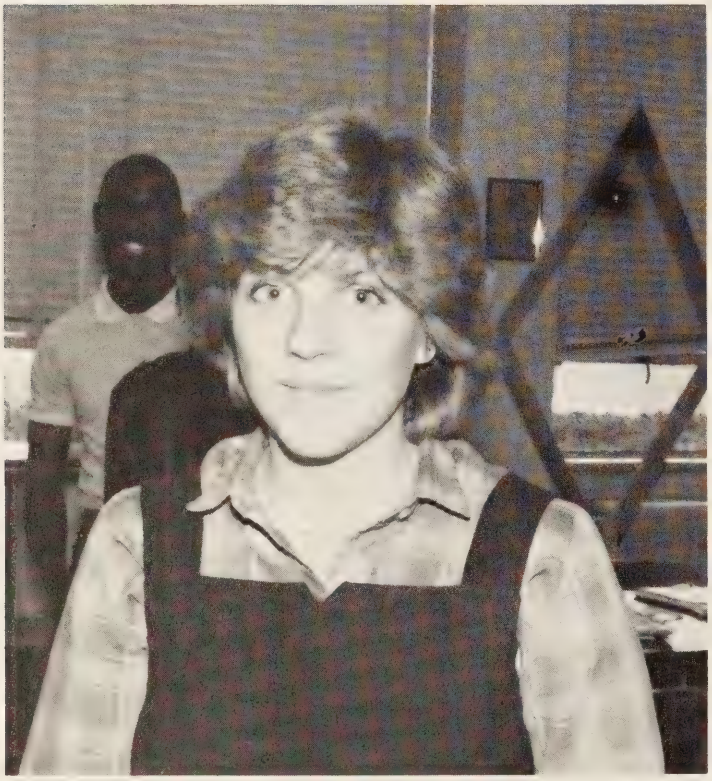

Mrs. King poses for the photographer.

FOREIGN LANGUAGE

The main goal of the Foreign Language Department is to ensure that students can effectively communicate in foreign language. Although vocabulary, grammar, etc. are important; the stress is placed on writing, speaking, and understanding. The Foreign Language Department is made up of Mrs. Gladys Williams and Mrs. Virginia Bonwell.

DISTRIBUTIVE EDUCATION

D.E. is aimed at students interested in Marketing and distribution. It helps students to understand their jobs and responsibilities that come along with it. Special privileges accompany D.E. II, III students such as early dismissal and job opportunities.

BUSINESS

Mrs. Mullinax prepares for a day's work.

Mrs. Lawrence is interrupted by a photograpber while grading papers.

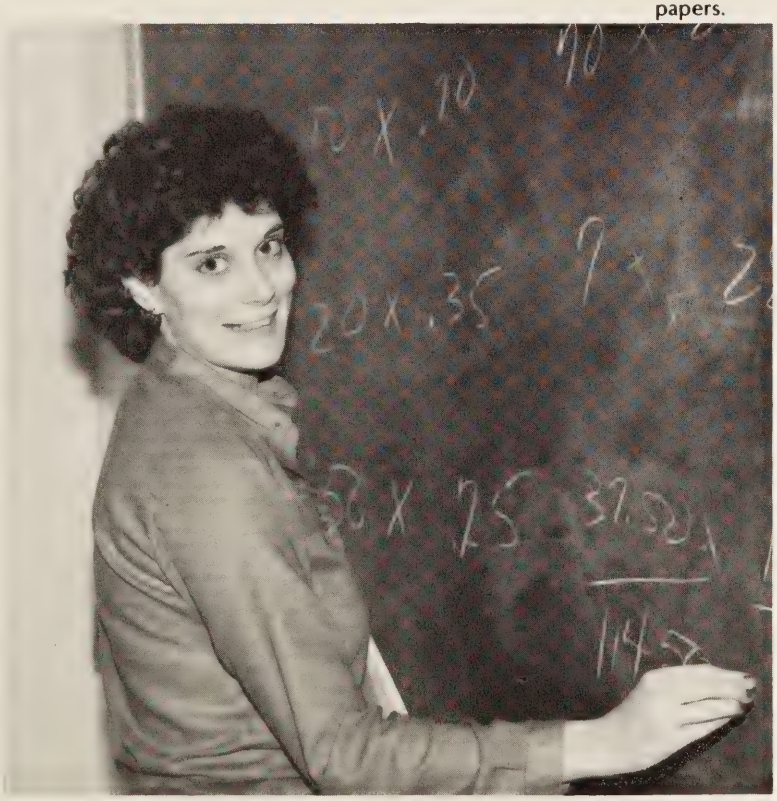

Mrs. Giacometti goes over some business calculations.

The Business Education Department of Woodrow Wilson High School believes that the student should pursue a course of study which will develop abilities, skills, knowledge, and personality traits necessary for securing a job and progressing in a career in business; and that each student should be provided with opportunities for basic needs. The program of the department is flexible enough to meet the varying interests and abilities of the individual business student, yet rigid enough to provide a challenge and a measure of accomplishment towards which all business students may strive.

Methods of instruction are related to current ideas of learning processes by a willingness of our department teachers to keep abreast of new techniques and new theories.

The needs of the business student are met through clerical, typewriting, stenography and recordkeeping/accounting. Curriculum and course content are continuously reflected in the business department.

Skills and knowledge are more readily imparted through the use of the many audio-visual aids available in our department.

GUIDANCE/LIBRARY

Mrs. Jones gives us a smile.

Mrs. Gup guides the eighth graders.

The Library and Guidance Office is there to help you when you need it the most. The Guidance Office will help you with college, financial aid, or a schedule change. The Library can help you find a book or help you with a report, even when it is due the very next period.

Mrs. Breckenridge is ready to check out a few books.

Miss Krammer is always there to help a student.

HOME ECONOMICS

The over all goals of the Home Economics Department is to help individuals improve personal, family, and community living; to contribute to employability; and to develop leadership ability.

Left: Miss Rohrbach shows a student how to prepare dough. Bottom Left: Mrs. Allen listens to a student's comment. Below: Pausing for a moment, Mrs. Riddick collects her thoughts for her next class.

PHYSICAL EDUCATION

Coach Staples tells the class how they did on a test.

Coach Hopkins checks the roll.

The goal of the Physical Education Department is to improve sport skills and endurance. It also teaches health improvement for a healthy future for the students.

Coach Harvey and some students take time from basketball for a picture.

STAFF

Mrs. McNew gives information by phone.

Mrs. Henderson checks out a student's eyes.

Mrs. Bazemore thinks what should be on the menu next week.

Mr. Ferguson poses for a picture.

ORGANIZATIONS

The band, orchestra, and cheerleaders are only a few of the organizations at Wilson.

THE PRESIDENT

Liz Rosser

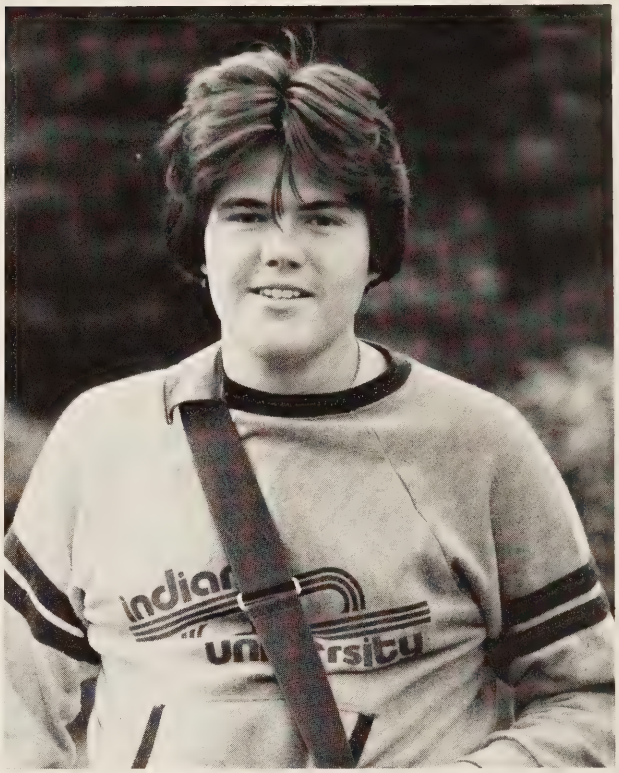

Leslie Rowe

Darrell Cross

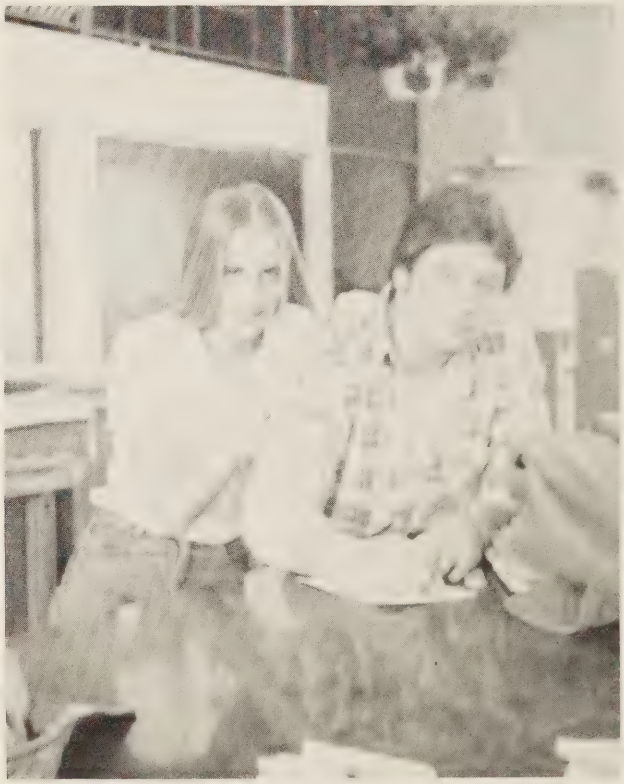

Tammy Edwards and Kevin Lewis

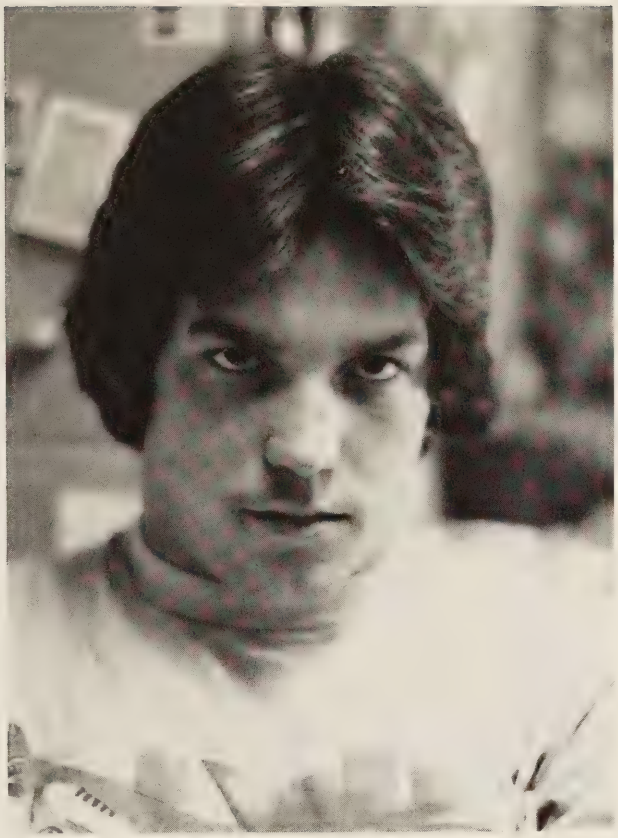

Steve Ferguson

Paula Pittman

Eric Bennett

Regina Hawkins

NATIONAL HONOR SOCIETY

Clockwise from front/center: June Council, Tabatha Smith, Leslie Rowe, Richie Sessoms, Bobby Montague.

This year, the National Honor Society has stuck to its motto of "service, scholarship, character, and leadership". The students involved have worked within the school, and within the community, to build a sense of pride in service and academic achievement.

While it is true that grades determine membership in the NHS, service to others is the primary objective.

As the torch of leadership is passed to new inductees in the years to come, this years NHS members are confident that the flame of knowledge, and service to others, shall not die out.

Clockwise from front/center: Mr. Hickey, Ricky Argabright, Mike Bohlman, Karen Henderson, Brandon Perkins.

First Row (Left to Right) Christy Porter, Becky Ferguson, Danielle Provost, Terese Perry, Dawn Norris, Ernestine Brantley Second Row (left to right): Roy Brown, Lisa Davenport, Melinda Lester, Andrea Paige, Curtis Edwards. Third Row (left to right): Kathy Storey, Dawn McEwen, Brandon Perkins, Fonzy Adams, Ricky Argabright, Tommy Robinson. Not Pictured: Brad Franklin, David Palzer, Mrs. Ward.

C.O.E.

Cooperative Office Education is that part of business education which represents the coordination of classroom study and on-the-job training, each complementing the other.

COE is a cooperative program in which the students have their schedules arranged so that they attend classes half of the school day and work in an office capacity during the remaining part of the day. The office instruction is considered as an extensive of the classroom instruction.

The student receives an additional credit for the work experience. The COE program is under direction of Mrs. Mary Underwood and Mrs. Shirley E. Ferebee.

THE STUDENT

Striving to produce an informative and entertaining newspaper, **The Student** staff has a record number of student reporters this year.

Led by editor Brandon Perkins, and associate editors Lisa Davenport and Fonzy Adam, the staff published six issues of **The Student.** Guidance from the sponsors Mrs. Ella P. Ward and Miss Marion T. Ransom helped the inexperienced staff to learn the ropes of professional journalism.

From left to right: Row one: Susan Pouch, Gloria Jones, Marsha Grant, Marshall Edmonds, Karen Faulks. Row two: Elease Slaughter, Angela Mabry, Kenetha Shearrin, Darlene Edmonds, Arlene Faulks, Tonya Bell, Ruby Dean. Row four: Garletha Vincent, Walker Jenkins, Kim Langred, Carla Burton, Darrell Rodgers.

S.C.A.

Wilson's Student Council Association is composed of many hardworking, dedicated people. Its primary goal is that of helping others. Activities, such as collections for the Joy Fund, Salvation Army, Student Scholorship Fund, and the Sunshine Gifts, help them to achieve such a goal. The S.C.A. also promotes school spirit — organizes pep rallies, spirit day, button sales, and others. They also participate in the United Way Campaign, Blood Drive, and Foreign Exchange program.

Since our S.C.A. is responsible for exercising all of these activiites, each member and the sponsor, Jonquil Powell, should be commended for a job well done.

Left to right: Venita Bazemore, Karen Henderson, President; Lisa Davenport.

Left to right: Clifford Jackson, Billy Williams, Mrs. Powell, Karen Henderson, Lisa Davenport.

SPANISH CLUB

Left to right: Shannon Parnell (Treasurer), George Burgess, Becky Ferguson (Recording Secretary), Mike Bohlman, Terese Perry. Standing: Melinda Lester (President), Wendy Outland, Lance Taylor, Steve Jernigan, Candace Waterfield, Carla Burton (Vice-President) and Mrs. Bonwell.

Left to right: Linwood King, Phoebe McCall, Dana Westmoreland, Jacqueline Council, June Council (Corresponding Secretary) and Valerie Wright (Historian).

Left to right: Chris Gardner, Melinda Lester, Pernell Whitfield, Michael Bohlman and Richard Hickman.

ORCHESTRA

Dannette Vaughn, James Canon, and William Elliott

Left to right: Yolanda Stevenson, Chervelle Amaker, and Adrienne Mitchell

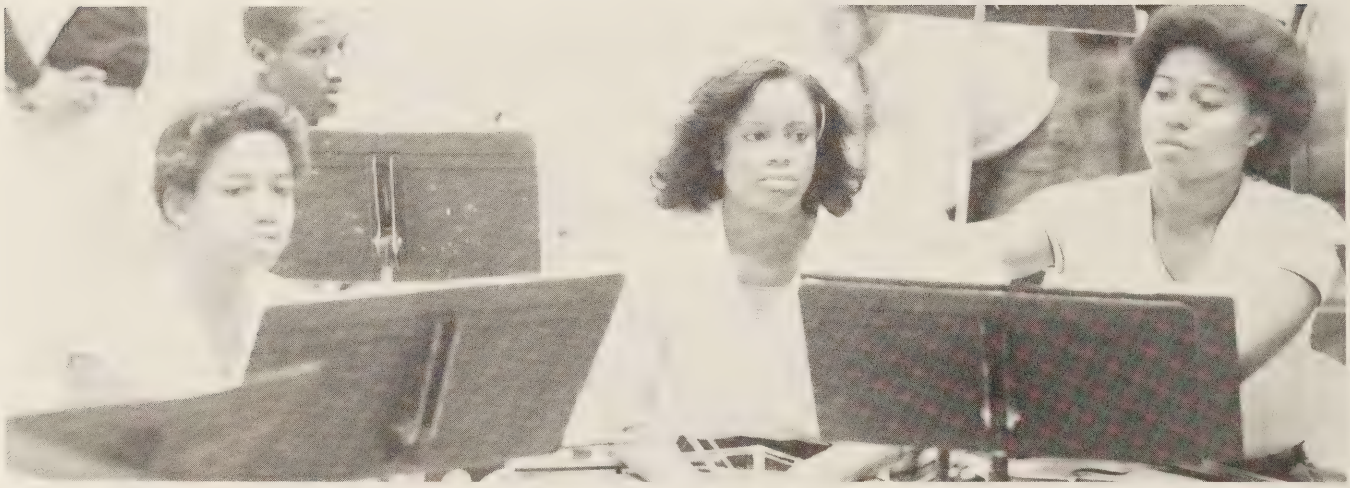

Left to right: Tameco Riddick, Yvette Williams, Carrie Sherrod, Marvette Marquez, and Tammy Glover.

DRAMA CLUB

Clockwise from center: Angela Coucil, Fabian Perry, Shelly Goldfarb, Mrs. Hall, Loretta Ruff, Charles Crest.

The Drama Club performs during the Christmas Assembly.

Rylent Jenkins gives the audience one of his mean looks.

DISTRIBUTIVE EDUCATION

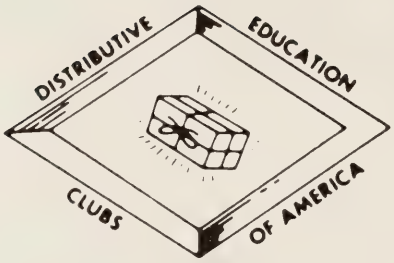

First Row: Cecilia Thorne, Secretary. Second Row: Beth Dashiell, Vice President; Kevin Owens, President; Todd Elliott, Chaplain; Berry Kirton, Parliamentarian; Third Row; Louise Morton, Treasurer; Valerie Vann, Assistant Treasurer; Ramona Coltrane, Assistant Secretary; Fourth Row: Mrs. Barbara Simmons Sponsor; Mrs. Ann King, Sponsor; Carlette Jackson, Historian; Tina Anderson, Reporter.

Marketing and Distributive Education provides classroom instruction and on-the-job training for careers in marketing and distribution. It includes the business activities of transporting, selling, buying, storing, advertising, financing, marketing research, management, and merchandising.

The Distributive Education Clubs of America known as DECA, is an organization of high school students enrolled in Distributive Education classes. DECA is a vital part of the total Marketing program. Opportunity is provided for participation in many club activities which will further the member's special interest and activities.

In DECA we have many activities planned throughout the year such as Employer Appreciation Banquet, Pizza Party Spring Trip, DECA picnic, and Career Fair.

First Row: Demetris Neal, Kim Benson, Michelle Odom, Candy Greth, John Calloway, Harold McQuillia. Second Row: Kim Clanton, Jackie Holt, Tina Anderson, Wilson Suarez, Patrick McCoy. Third Row: Troy Miles, Yolanda Harris, Victor Washington, Thomas Matthews, Kerry Boykins, David Goodloe.

First Row: Billie Jo Butler, Joseph Allen, Kevin Owens, Treva Mason. Second Row: Penny Siverston, Cathy Ballard, Beth Dashiell, Louise Morton. Third Row· Rodrick Carroll, Bobby Black, Van Lorenzo Vann, George Satterfield.

Left to Right — First Row: Robyn Gravitt, Shirley Anthony, Donna Darden, Rosalind Reynolds. Second Row: Jackie Harris, Shirelle Hazelwood, Tayra Noll, Tanya Williams, Vickie Hardy. Third Row: Kaseen Ward, Valerie Vann. Forth Row: Wendy Outland, Robin Blount, Venita Bazemore, Chris Windley, Bobby Stewart. Fifth Row: Todd Elliott, Derlin Elliott, Berry Kirton. Sixth Row: Donna Jacobs, George Tyler, Ramona Coltrane.

First Row: Walter Morgan, Dawn Redd, Bonnie Davis, Carlette Jackson, JoAnn Scott, Danna Little, Teresa Warren, Lolita Johnson, Wendy Stevenson. Second Row: James Burns, Tammy Edwards, Juanita Jones, Cecilia Thorne, Valecia White, Babette Bynum, Gary Brocksmith. Third Row: Patrick Wortham, Michael Nicholson, Clifford Jackson, Darryl Diggs, Tracey Cherry, Alfreda Mills, Lisa Womack, Forth Row: Kevin Deas, Sabastain Hicks, Donald Wilson, Wade Pemberton, Allen Jackson, Scott Downey, Eric Johnson.

SCIENCE CLUB

Kneeling: Corrine Krouse, Vice President; Standing: Barbara Dodge, Treasurer; Venita Bazemore, President; Pam Dutton, Financial Secretary; Robin Blount, Recording Secretary.

First Row: Nathan Clark, Kim Davis, Pam Dutton, Donna Darden, Andrea Edwards. Second Row: Chanequa Alvelina, Angela Council, Corrine Krouse, Barbara Dodge, Terese Perry, Dawn Rumble. Third Row: Eddie Blow, Venita Bazemore, Robin Blount, Ann Verdine, Lisa Watson, Jason Harvey.

F.H.A.

Top row: Inga Holley, Caroline Marsh, Jeanette Copeland, Delous Collins, Gloria Freeman, Alfreda Mills, Avis Reed, Cathy Lee, Gloria Killebrew.
Kneeling: Anthony Horton, Rylent Jenkins, Frazer Godfrey, Bryant Dustan.

Officers (left to right) Bryant Dunston, President; Frazer Godfrey, Vice-president; Gloria Killebrew, Secretary; Avis Reed, Reporter; Freda Mills, Historian; Cathy Lee, Parliamentarian.

Candice Jones works on her patterns.

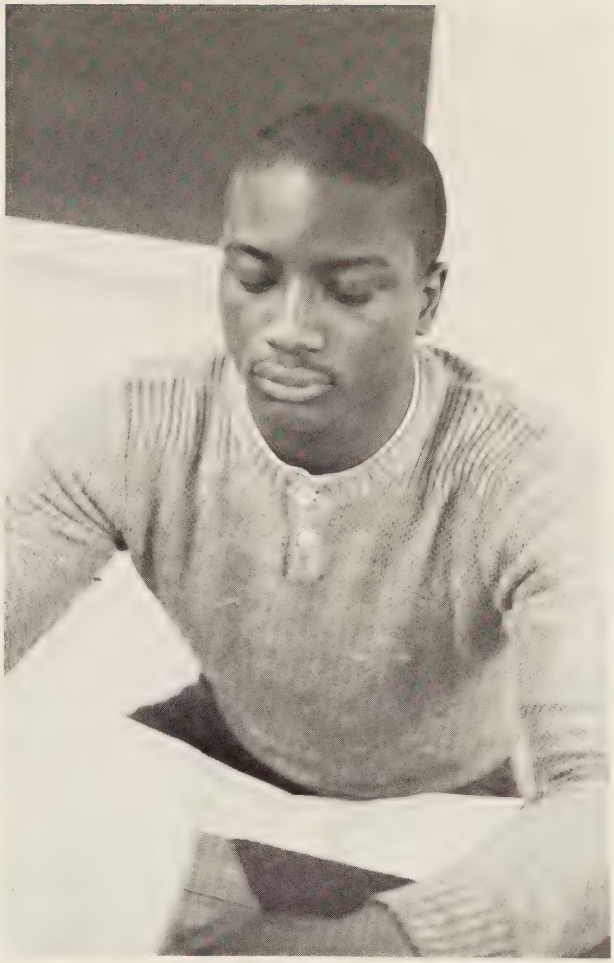

Anthony Horton prepares to start his project.

"Susie Homemaker" look-alike.

FBLA

FBLA members are involved in both school and social activities. The club meets once a month on a regular basis and has various outside activities. They meet twice a year at Thomas Nelson Community College for regional meetings. Also, the members get rewarded with social activities such as a trip to Chuck E. Cheeses Pizza Parlor and en end-of-the-year trip.

First Row: Donna Darden, Gary Brocksmith, Cindy Abbott, Dawn McEwen, Crystal Welch, Lori Abbott, Sherry Perkins, Trudi Morton, Jean Spruill, Cindy Burkett, Monica Baker, Michelle Bridgers, Tammy Gray. Second Row: Juanita Jones, Candy Waterfield, Candice Burgess, Susan Pouch, Angela Council, Tonya Payne, Kim Atchley, Mary Porter, D'Angelo Bailey, Sandra Davidson, Gina Kellum, Suzanne Guirco, Jackie Davis, Jackie Johnson, Brian Taylor, Corrine Krouse. Third Row: Paul Stitt, Ruby Dean, Cynthia Bratcher, Linda Black, Lisa Black, Belinda Montague, Stanley Windley, Marsha Grant, Gloria Jones, Kim Landy, Michelle Rodgers, Keam Grant, Pam Leathers, Pam Dutton. Forth Row: Mary Farrow, Becky Ferguson, Janet White, Stephanie Horton, Kim Langreder, Carlethea Vincent, Angie Mabry, Diana Grant, Tonya Bell, Ameatrics Marsh, Brenda Bratcher, Elise Slaughter, Amette Somerville. Fifth Row: Katrina Corumn, Kenetha Sherrin, Tracy Parnell, Maric Brown, Veleta Nelson, Annette McDonald, Tony Gee, Hattie Perry, Linwood King, Lynette Blow, Irene Coleman, Jackie Mills, Chenequa Avelino, Oliver Williams.

Mrs. Caviness instructs Gina Talbert in word processing skills.

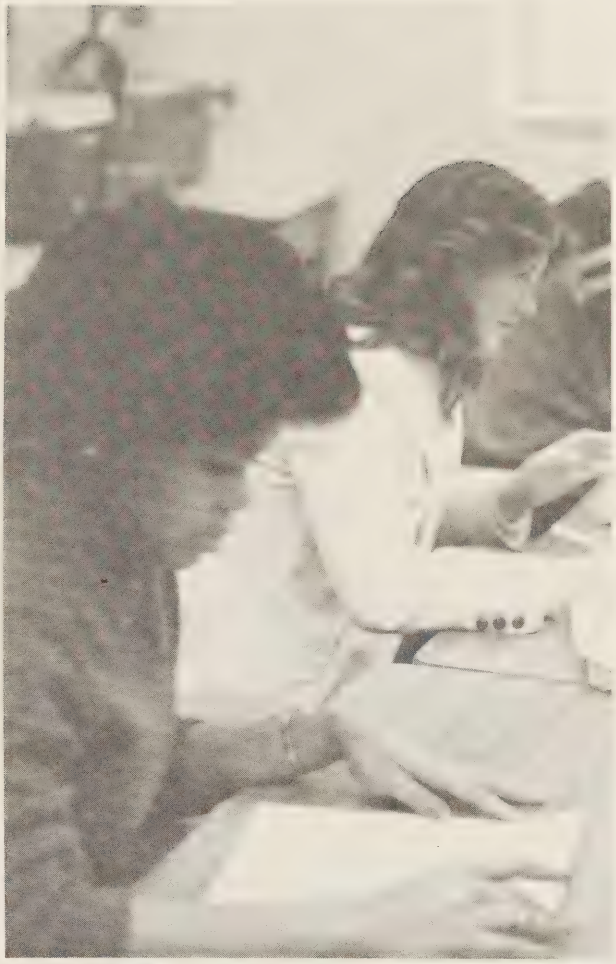

Mary Porter and Tammy Grey keep busy in class.

Left to right: Pam Dutton, Brian Taylor, Annette Somerville, Brenda Bratcher.

HOSPITALITY CLUB

The Hospitality Club was organized three years ago. Since then, the club has participated in many activities and functions, such as the adopted child and adult programs, purchased jackets for basketball and football teams, and donated $100.00 to the DAC Center.

Cheryl Kearse checks out a jacket for the football team.

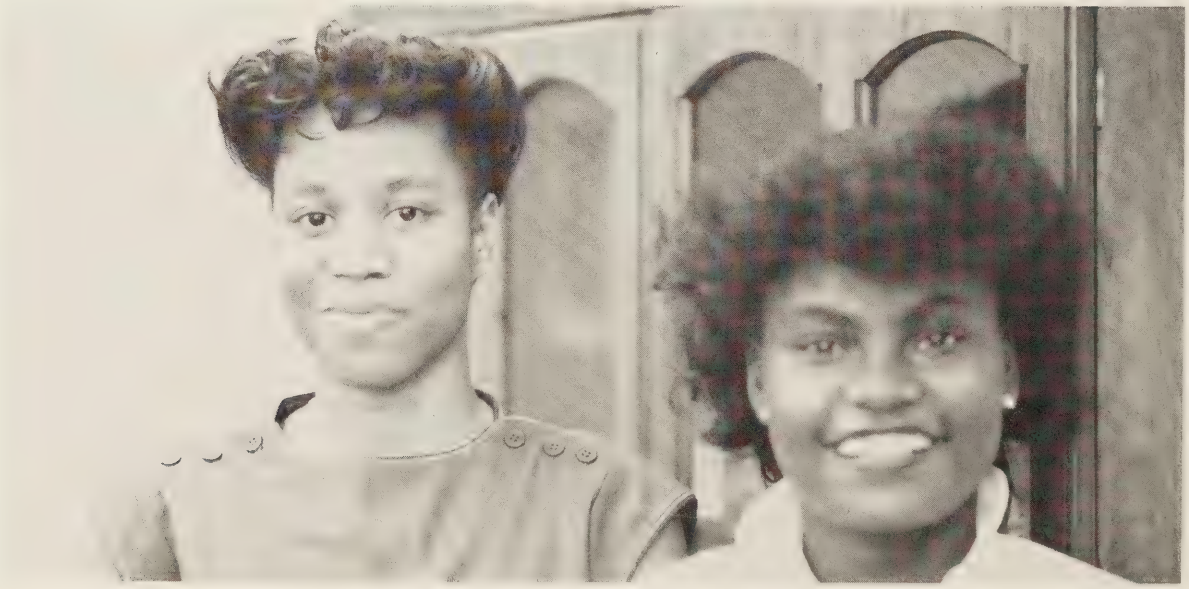

Left to Right: Cheryl Kearse, President; Avis Reed, Vice-President.

Alice Rodgers takes a break from her work.

Clockwise from center: Linette Carter (adopted child), Shacora Theus, Maurice Porter, Cheryl Kearse, Avis Reed.

Bottom: Cheryl Kearse, Avis Reed. Top: Shacora Theus, Maurice Parker.

IT WAS THE BEST

Kim Southall takes time to relax.

I only have eyes for you!

"Try it, you'll like it!"

Shirley Anthony and Kim White were the official greeters.

OF TIMES

"The Band"

Gina Talbert and Cindy Davidson show us that hostesses can have fun too.

Dreaming of the future, Carolyn Klise dances the last dance.

VARSITY CHEERLEADERS

This year's Varsity Cheerleading squad consists of nine energetic young ladies, four seniors, five are juniors. The seniors on the squad include Cheryl Jefferson, Captain; Karen Henderson, Paula Pittman, and Kim Langreder. The juniors are Tammy Edwards, Shirley Anthony, Tonya Payne, Tabatha Smith, and Donna Wilkerson.

With all their pep and spirit, it's no wonder they are called the pride and joy of Woodrow Wilson High School.

Top, left to right: Eve Goldblatt, Tammy Edwards, Tonya Payne, Donna Wilkerson, Cheryl Jefferson, Paula Pittman, Tabatha Smith, Shirley Anthony, Karen Henderson, and Kim Langreder.

Left: Carol Rohbach, Sponsor. Far left: Cheryl Jefferson, Captain.

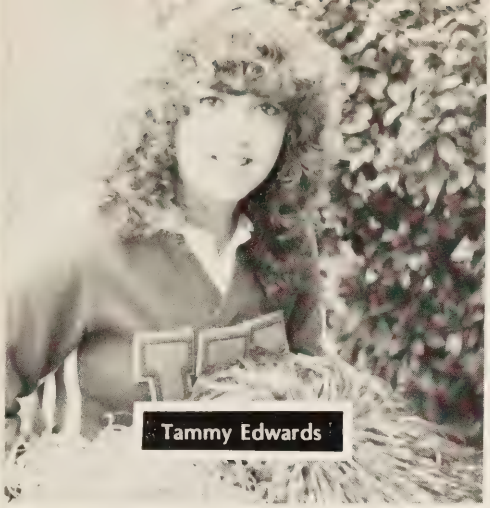
Tammy Edwards

Eve Goldblatt

Shirley Anthony

Karen Henderson

Paula Pittman

Donna Wilkerson

Tracy Allen

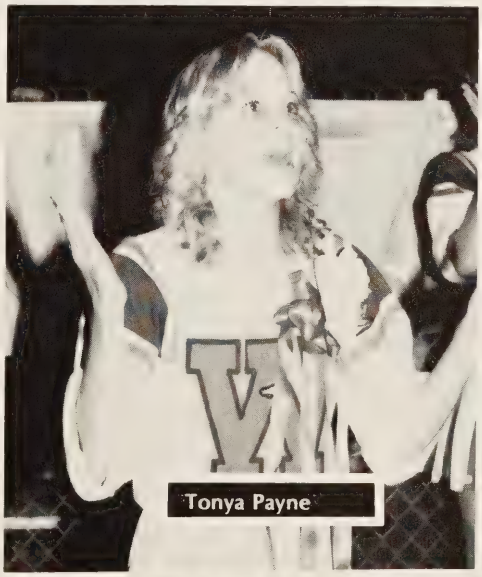
Tonya Payne

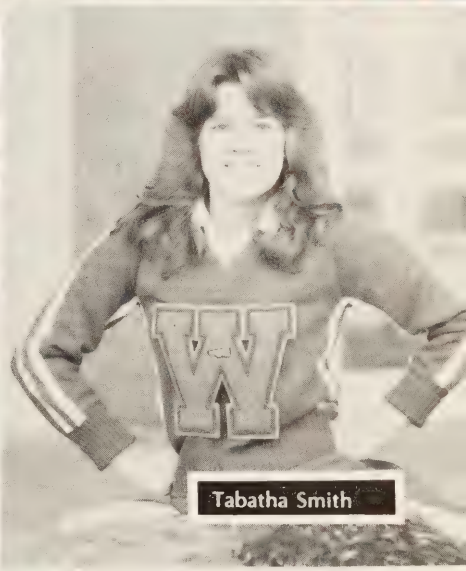
Tabatha Smith

Kim Langreder

Donna Wilkerson obviously takes her cheering very seriously.

Karen and Shirley make like Peter Pan.

At homecoming, Tonya Payne performs her routine

Tammy Edwards and Paula Pittman are overflowing with spirit.

Tammy and Paula cheer the basketball team on to victory.

J.V. CHEERLEADERS

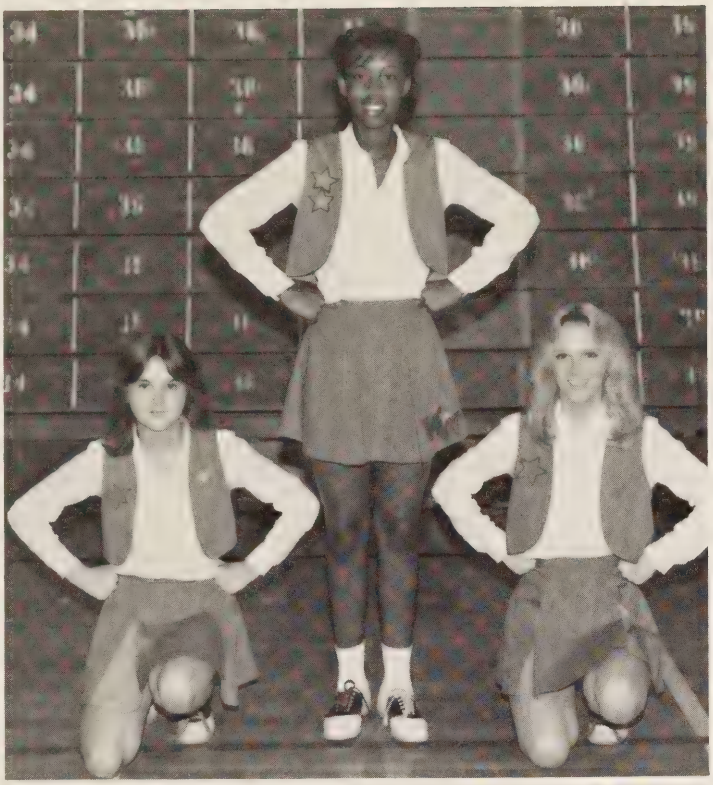

Front: Becky Ferguson, Tracy Parnell. Back: Lisa Watson

Known to everyone as the vim, vigor, and vitality of Woodrow Wilson High School, the J.V. Cheerleaders had a super year. This year, we had three girls serve as captains at various times. Lisa Watson led the squad during football season. Becky Ferguson and Tracy Parnell led during wrestling and basketball.

The girls put in many hours between August and May to keep spirit "alive and well" at Wilson. Making posters and selling shakers were some of their duties, as well as constant practice to learn new cheers and mounts.

The purpose for all J.V. activities at Wilson is to train the student to eventually become a varsity member. Mr. Hickey, the sponsor, feels strongly that, this good J.V. squad this year, will become a great varsity squad in the years ahead.

Front: Ann Verdine, Kim Ratliff, Lisa Watson, Sherithia Britt. Back: Angela Boomer, Becky Ferguson, Danielle Provost, Tracy Parnell, Shannon Parnell.

1982 HOMECOMING

Clockwise: The 1982-83 Homecoming Queen, Karen Faulks, and her escort, Joseph Allen. Dr. Burton crowns Karen Faulks queen. Karen Faulks and her Maid of Honor, Adrienne Mitchell, pose with their escorts, Joseph Allen and Thomas Johnson.

THE MARCHING PRESIDENTS

The Band struts their stuff on the football field.

Practice makes perfect.

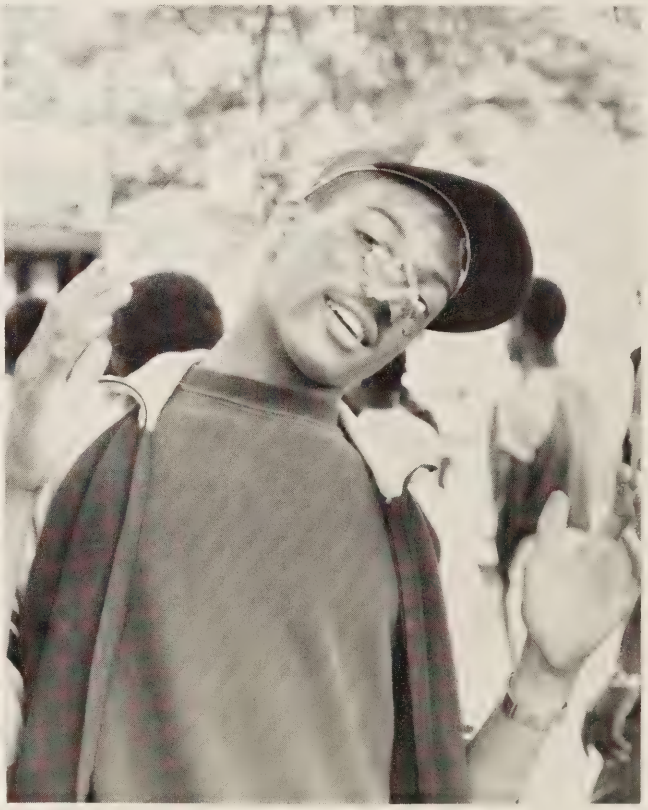

Willie Brooks participates in the big disaster.

Henry Hunt relaxes after half-time.

Yvonne Webster plays her flute.

The Band gets down while doing the "Pac-Man Jam".

Mr. Bynum works hard with the band.

Dorcus Harris shows off during half-time.

And the beat goes on.

Raise your hand if you're sure!

Deangelo Bailey is getting into the act.

Sidney Bazemore blows his horn.

SPORTS

Below: Nathaniel Wright is leading again.

Right: Steve looks for the long one!!

A FIT TO BE TIED

Wilson	Opponents	0
9	Western Branch	6
14	Churchland	6
22	Manor	17
9	Norcom	6
19	Indian River	0
22	Deep Creek	0
12	Oscar Smith	6
6	Cradock	22
14	Great Bridge	

A tie for second place ended the Presidents' football season. It started with an apparent 9-0 victory over Western Branch. Spirit dropped however, with the announcement that the victory had to be forfeited. The largest game of the season was against arch-rival Norcom. "The Southeastern District Superbowl," as the newspapers called it. Despite early scoring the prexies lost momentum and were beaten by Norcom 17 to 9. Injuries seemed a major issue this season. "Injuries hurt the season the most. We had too many second string players on the field," said Sherman Robinson who was out the entire season on injury reserve. Nonetheless, the team performed admirably despite the problems it faced. Some of the seniors performing for the last time were Bruce Sykes, Johnnie Ealey, Kevin Brown, Reginald Collins, Kevin Lewis, Avis Jordan, Rylent Jenkins Steve Ferguson and Eric Nesbit. To sum up the season Coach Moore put it this way, "This team should be commended for their character, sportsmanship, and skill that they displayed throughout the season.

Front: Steve Ferguson, Avis Jordan, Kevin Lewis, Eric Nesbit, Johnnie Ealey, Bruce Sykes, Anthony Riddick, Steve O'Neal, Wilbert Elliott, Bobby Washington. Middle: Bobby Brown, William Nicholson, Bobby Montague, Harry Cole, Keith Richardson, Don Elliott, Reginald Cuffee, Barry Kirton, Rylent Jenkins and Kevin Deas. Back Row: Pernell Whitfield, James Wilder, Joseph Landy, Kenneth Hazel, Tony Johnson, Mike Brown, Ike Carroll, Shawn Nelson, Darryl Baker and Managers Chris Rolack, Keith Harris. Coaches: Price, Moore and Sherrill.

Ready to go.

Warming up.

The start of a new game.

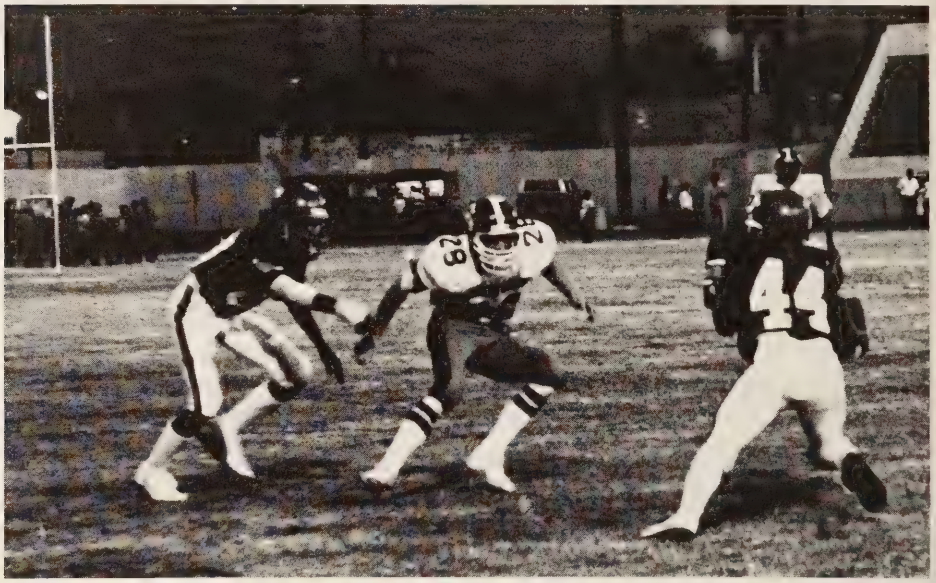

Top: Kevin loves a crowd.
Right: Fake who out?

(Above) Cuffee gets a little unwanted company.
Right: Johnnie Ealey pulls out.

Reginald Collins projects the ball from an Indian River defender.

Players congratulate Reginald Collins after making a touchdown against Indian River in the homecoming game.

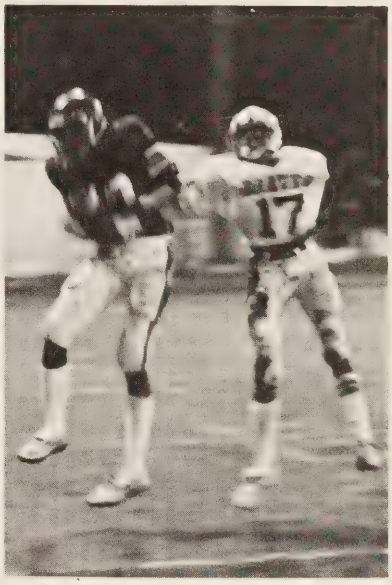

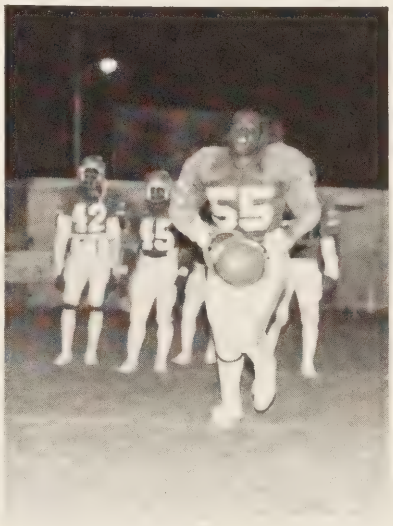

Pernell Whitfield is ready to start the game.

GLIMPSES

Johnnie Ealey contemplates the Homecoming Game.

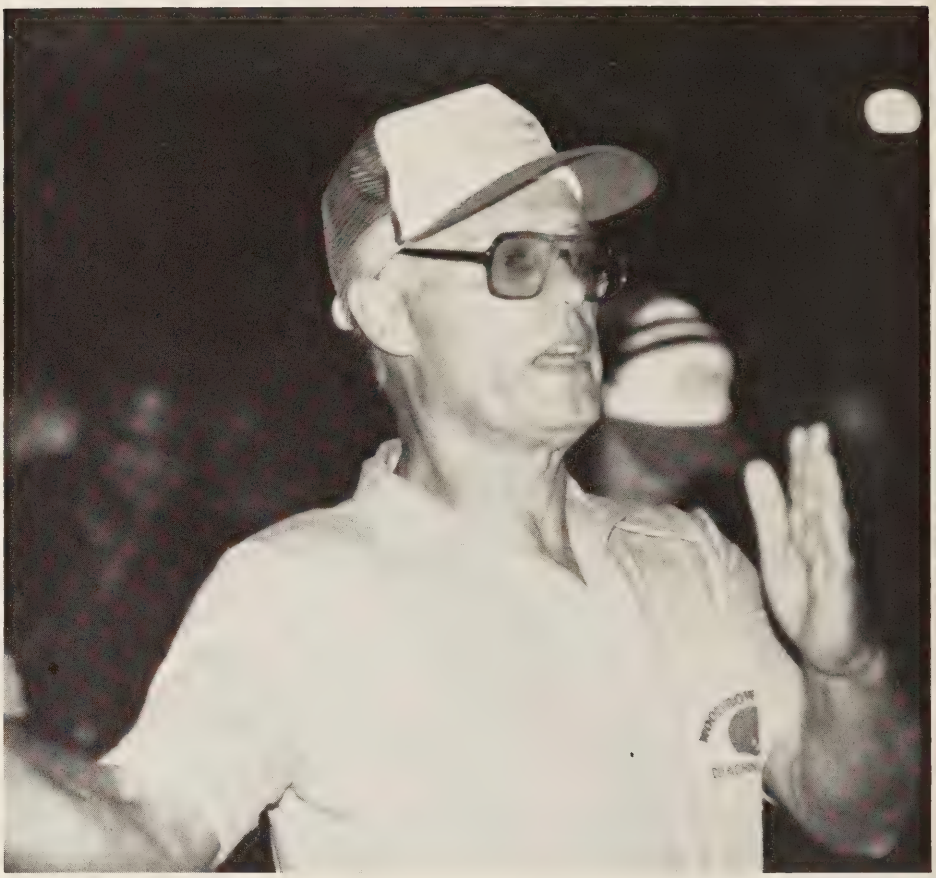

Coach Sherrill directs traffic during "rush" hour.

"I felt we had a good team with a lot of talent. The only thing that held us back was injuries. I think if the talent had been spread out more rather than two or three people doing everything we could've gone further. But, in general, I wouldn't have traded this season for anything.
RYLENT JENKINS

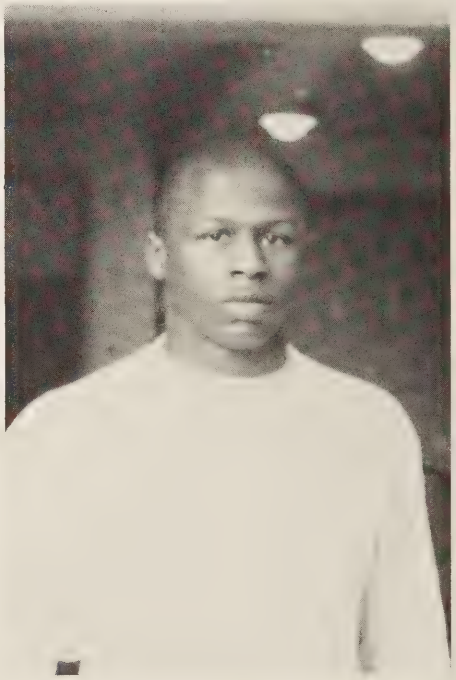

Reginald Collins, said, "I think we fell behind because of the number of injuries this season. We had too many inexperienced players on the field. The worst thing that happened this season was the game against Cradock."

"I think we had a very good squad which led to an overall good season. I think we could've done better though, the problem in the opening game was a let down and it took away from our performance. Next Year will hopefully go better for us," said Kevin Deas.

Keith Richardson commented that, "The two defeats were the downfall of the season. We lost momentum in the season. Attitude played a major role in making the season, as well as the number of injuries. But above all everybody pulled together to make our season better than it could've been.

J.V.'S GET BASICS

RECORD

Wilson	Opponent	
0	3	Western Branch
0	16	Cradock
8	21	Great Bridge
6	9	Churchland
14	6	Manor
38	0	Norcom
0	6	Deep Creek

Coach McGinley's feelings about the J.V. Football season were mixed. "The win-lose record was poor, but the fact that future players were taught sound basic football will mean that these young men are moving in the right direction.

They must have been doing just that, this year's team had seven standouts. Frank Richardson, Willie Vann, and Clinton Gainey were the team captains. Mike Mabry was offensive tackle, Kevin Jennings was safety, Chris Gainey was linebacker, and Mike Fennell was full back.

I feel that our job as a coaching staff was, first to teach basics, and second, to win games, I feel that our goals have been accomplished.

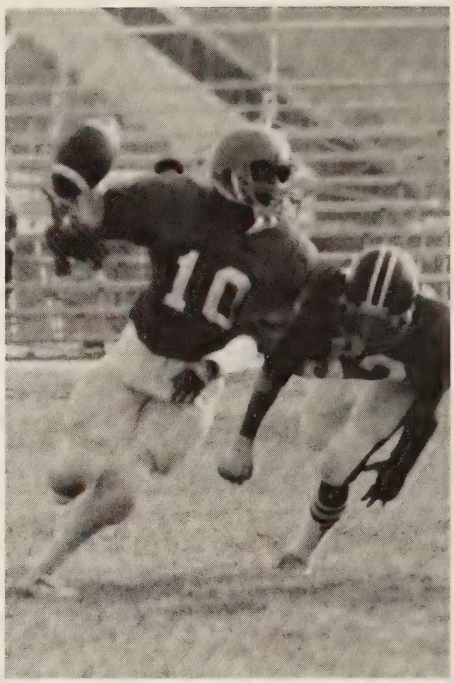

Clinton Gainey scrambles around defenders to find an open receiver.

First Row: Emmanuel Ferguson, Robert Funnell, Anthony Richardson, Mark Holley, Darrell Webb, Frankie Richardson, Clifton Gainey, Kelvin Jennings, Michael Sessoms, Richard Hammiel
Second Row: Troy Rary, Willie Hart, Roger Shaw, Ronald Snipes, Roland Williams, David Mitchell, William Debrough, Mike Mabry, David Mitchell.
Third Row: Coach Thompson, James Green, Ricky Mitchell, Linwood Washington, Ricky Deberry, Coach McGinley.

James Green (22) avoids a messy situation.

Players pile up on the field during the Western Branch game. Despite a good showing by Prexies, late in the game they lost 3-0.

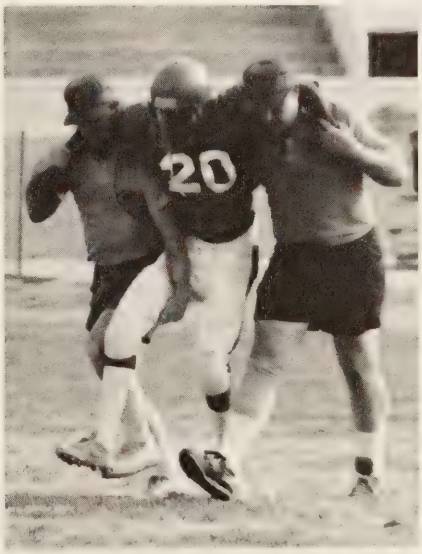

The cost of the game; Coach Thompson and Coach McGinley take an injured player from the field.

PREXIES ON THE RUN

Eugene Hart, Joseph Loria, Micheal Lee, Frazell Riddick, Nathaniel Wright, Aaron St. Ann, Shelby Thorne, Clayton Ferrel, and Coach Staples.

Well into the city meet Nathaniel Wright shows the form that won him first place.

In the regular season the Cross Country Team lost to Manor and Norcom, but came back to beat by two points in the city meet when Nathaniel Wright crossed the finish line first.

This season's standouts were Eugene Hart, Michael Lee, And Aaron St. Ann who all received trophies in the city meet, the major standout this season was Nathaniel Wright who was first in the city meet, second in the district, tenth in the regional and advanced to state. When asked about her feelings about the season Coach Staples replied that she was very pleased.

The dramatic start of the city meet.

J.V. BASKETBALL

The boy's JV Basketball team again showed their talent on the court. Several returning players made for a strong team.

Back Row: Anthony Riddick, Chris Rolack, Montague Williams, Hubbard, Steven Brown, Ricky Deberry, Mike Copeland. Front: James Green, Frank Richardson, Clinton Gainey, Keith Harris, Chris Cofield, Keith Coley, Kevin Jennings.

Back Row: Karen Richardson, Michelle Rylend, Samantha Riddick, Angie Hines, Pamela Cherry, Earlene Fortson, Tracy Robinson, Lolita Reeves, Alicia Parker, Tamika Evans, Connie Allen, Ametrius Marsh.

The girls Basketball team made a good showing this year.

BOY'S VARSITY BASKETBALL

With five Senior starters in the lead the boy's basketball team was on its way. By mid-season the team was 8-1 in the district (9-3 overall). By mid-season they had averaged 73 points per game (holding opponents to 63 points).

Right: A strong defense also makes a good team.
Below: But so does a good offense.

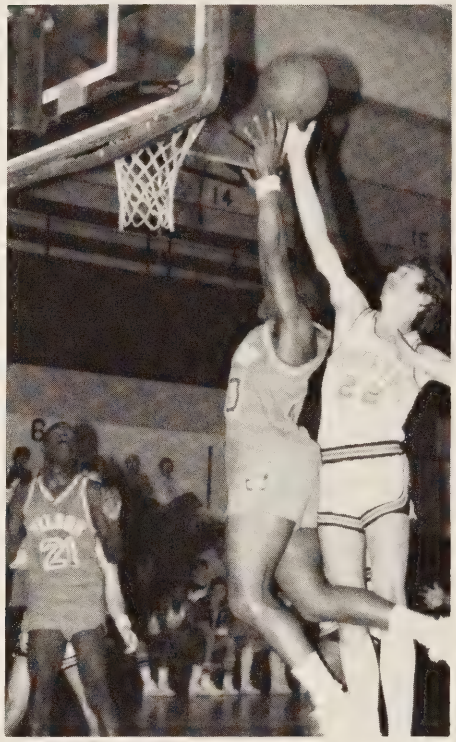

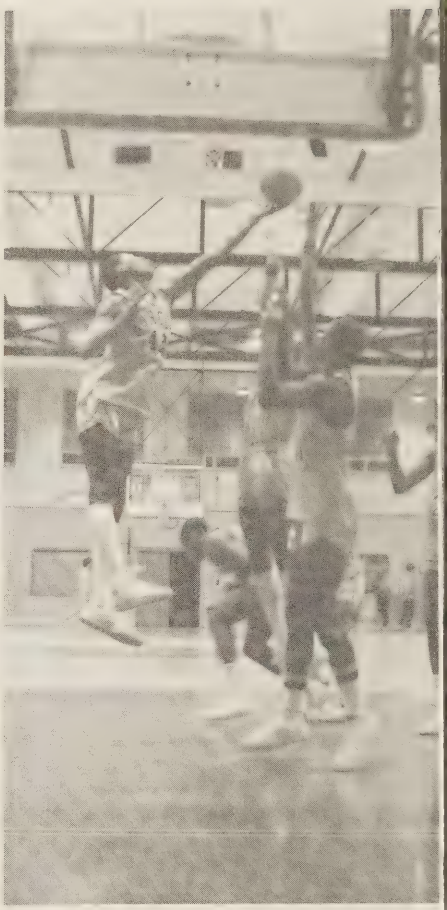

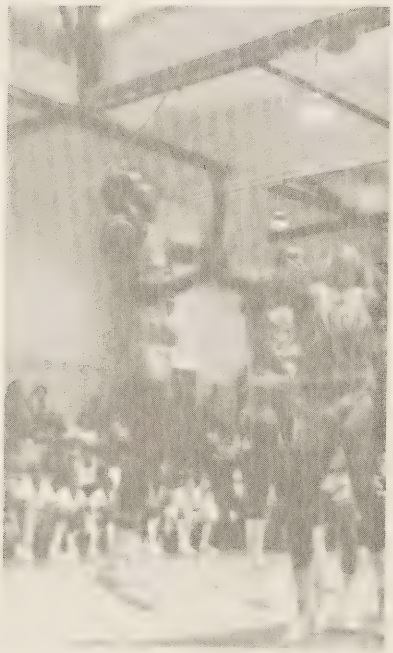

Above: A fight for a basket.
Right: On his way to 10 points.

The beginning of the Churchland vs. Wilson game.

Coach Harvey explains the plans to Michael Brown before the game.

Bruce Sykes goes for another two points.

Robert Elner makes a desperate advance to the basket.

Bruce Sykes takes Churchland by surprise.

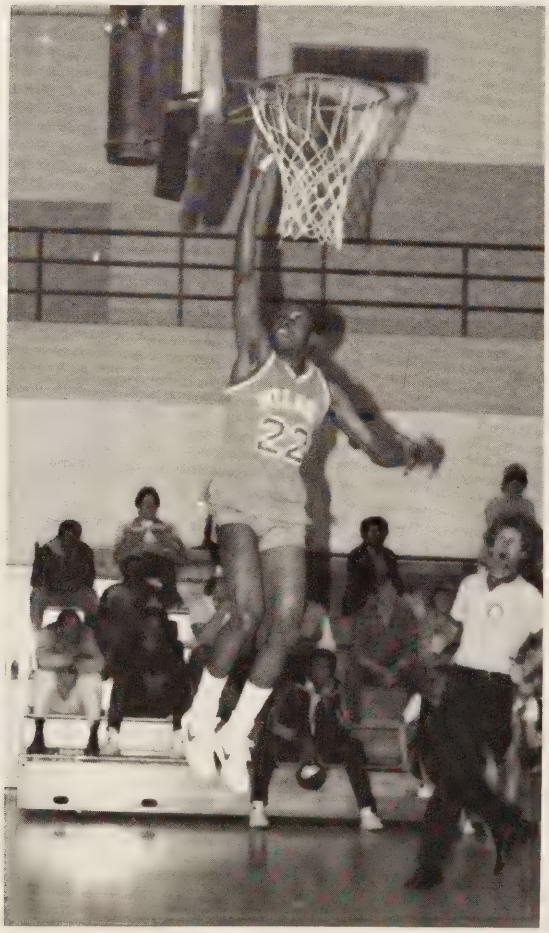

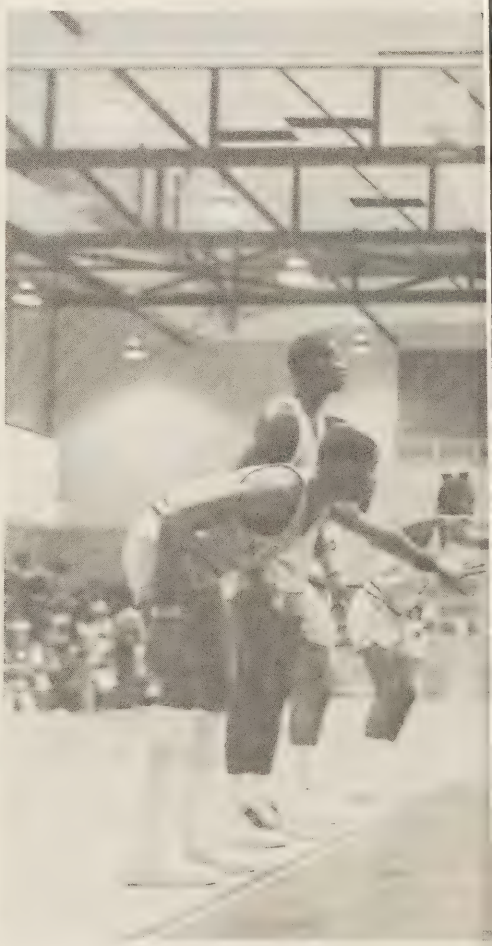

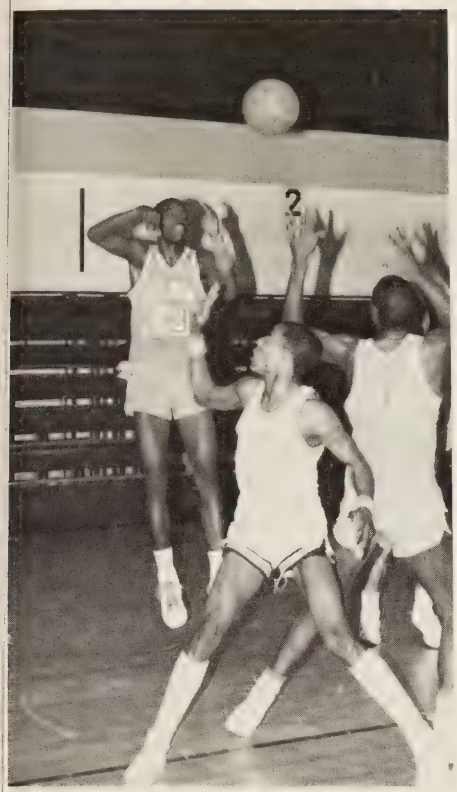

Mike Brown goes for a basket.

Above Left: Palmer Honore passes the ball.

Robert Elner lines up on target.

GIRL'S BASKETBALL

"We had problems keeping people on the team. A factor that set us back somewhat," were the words used to describe the Girl's Basketball Season that ended with a record of 5-13 in the district and 7-14 overall.

Under new management this year the girl's team went through a lot. "I feel the spirit of the team needs to be lifted. After lossing several players it was difficult to keep up moral," said the new coach Frye.

Nevertheless there was one standout, Angela Wingate who was the teams high scorer and MVP for the Churchland Christmas Tournament.

Angela Wingate watches the ball hopefully.

Robin Blount and others listen to a new strategy.

Iris Collins and Robin Blount gets ready.

Thomaseen makes a free throw against Churchland.

Senta Harris moves the ball down court.

Laverne Perry advances.

Laverne Perry watches for a possible score.

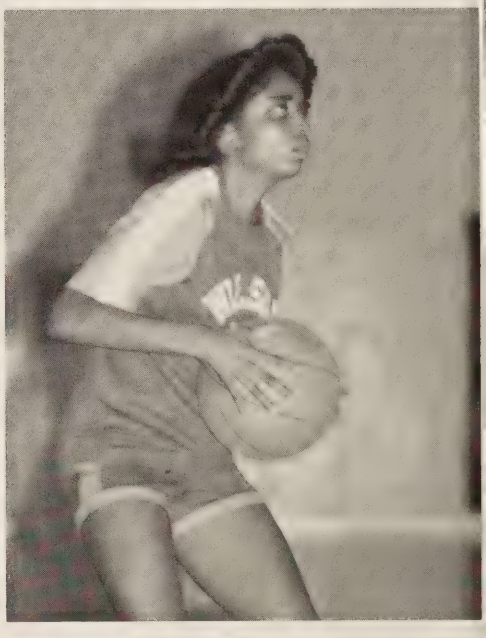

Iris Collins looks for an opening.

Adrienne Mitchell is ready to shoot.

Angela Wingate shoots.

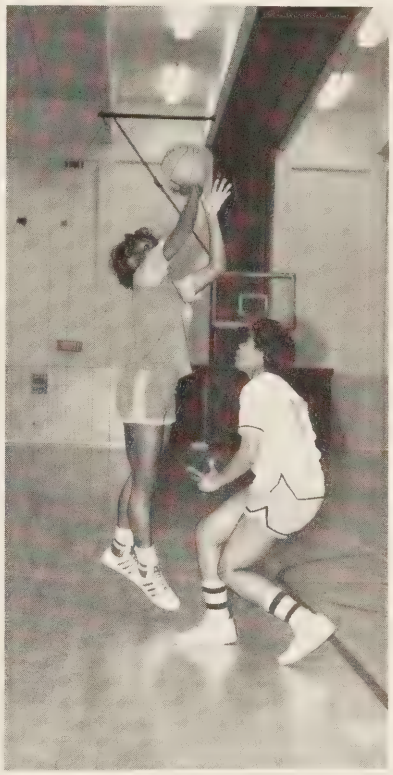

Regina Elner Blocks a Trucker.

ALL TIED UP

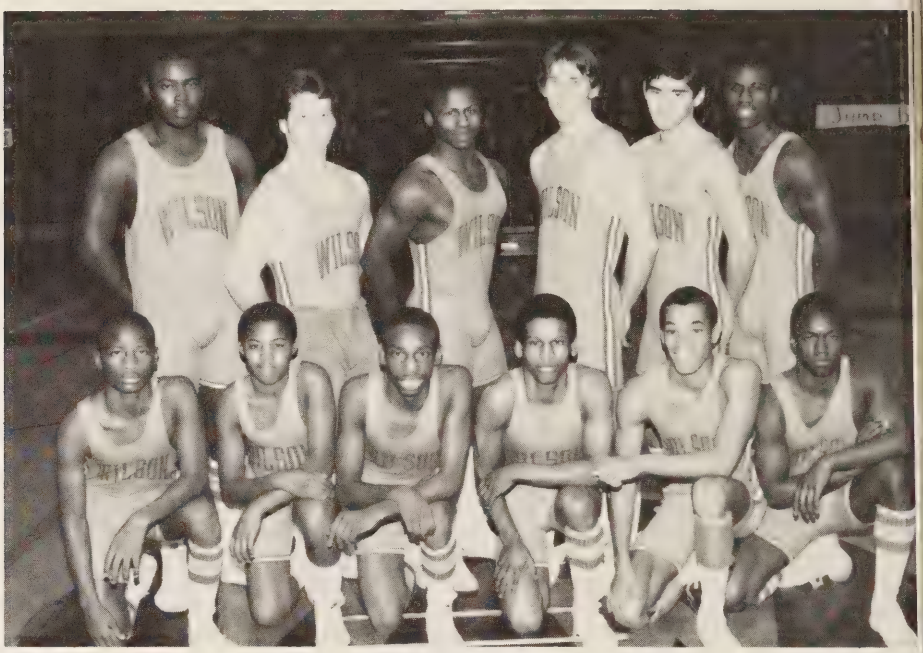

Top: William Nicholson, Kevin Lewis, Rylent Jenkins, Jerry Schnieder, Richard Witherow, Walter Jenkins. Kneeling: Terry Bonds, Ethora Council, David Vaughn, Michael Hart, Eugene Hart, Aaron St. Ann.

Though the Matmen gave up a total of 192 match points because of individual match forfeits, the tournament record proved that the wrestlers were among the best. Wilson placed fourth in the Portsmouth Invitational Tournament with four champions Terry Bonds, Walter Jenkins, Rylent Jenkins, and Kevin Lewis. In the southeastern district tournament Terry Bonds and Walter Jenkins along with Rylent Jenkins and Kevin Lewis were again honored.

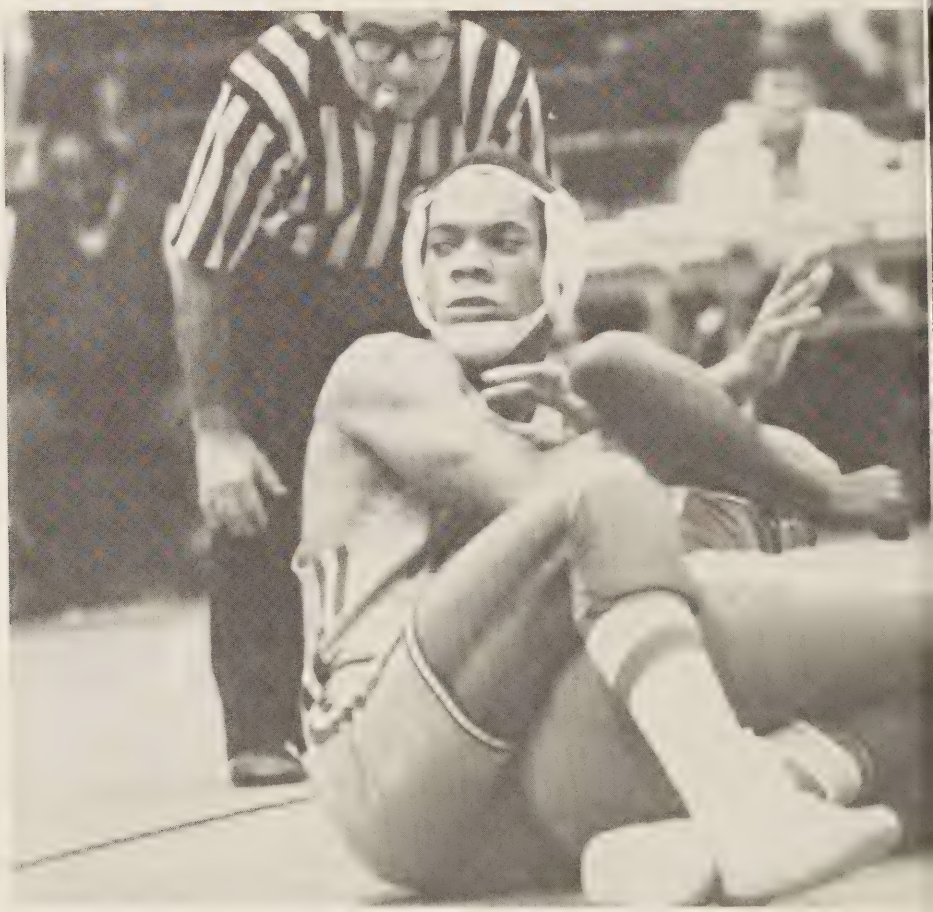

Aaron St. Ann struggles with an opponent.

William Nicholson lets lets his emotions show.

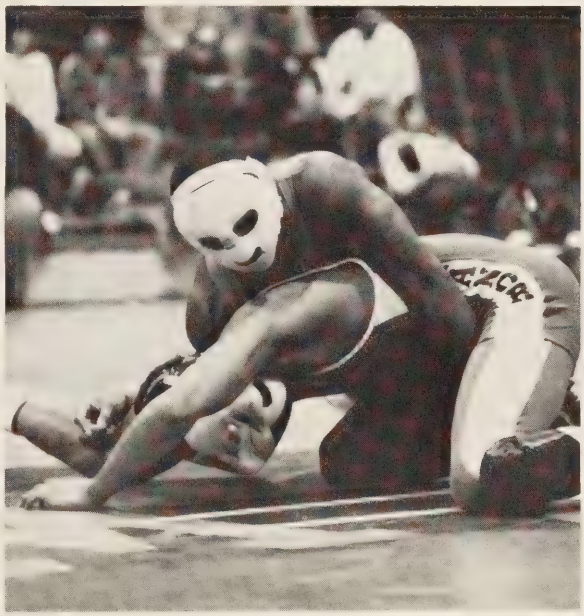

Rylent Jenkins goes for control.

Although Eugene Hart seems distracted he and his opponent know a pin may be near.

Coach McGinley and David Vaughn appraise the opponent.

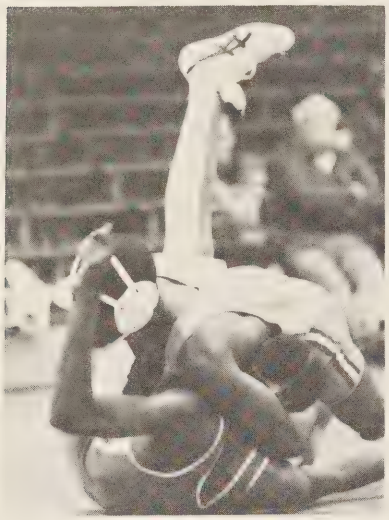

Walter Jenkins pushes Mustang to the mat.

Eugene Harts opponent works out of a trick situation.

Morris Williams, Joseph Miles, Kevin Mullins, "Rawhide", Stacy Lewis, Bubba Ratliff, Stanley Saunders, Victor Washington.

Mr. Midgett watches with a careful eye.

Morris Williams gains the upper hand.

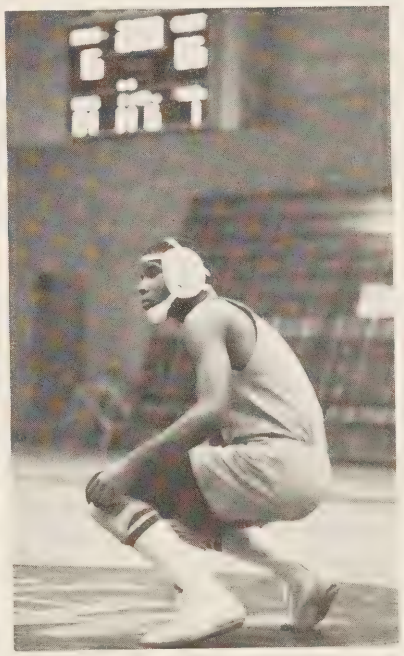

Morris Williams reflects on the match.

JV'S

"HIGH HOPES"

At the start of the season the outlook for the gymnastics team was good, but as the season progressed the hopes faded. Three returning district and regional qualifiers from the previous year were unable to compete in all meets reducing the team to a junior varsity squad for four eighth graders and a junior, Shelly Goldfarb.

For the first year since Wilson entered in competition, they did not have anyone qualified for regionals. Hopefully, the support and dedication of the eighth graders will positively affect the next years.

Right: Tracy Allen finishes a floor routine in the meet against Churchland.

Shelly Goldfarb warms up before a meet.

Team Members: Treva Mason, Donna Hedge, Suzanne Hamilton, Deanie Griffin, Sheely Goldfarb, Eve Goldblatt, Denise Gilchrist, and Tracy Allen, are presented to the crowd along with Coach Bystrom.

Eve Goldblatt reaches for the stars.

In her first performance of the season Treva Mason begins her routine.

"ONE SEEMS TO BE OUR NUMBER"

"Great season" was the phrase used by Coach Staples to describe the accomplishments of the softball team this year. Even though the Lady Presidents lost the first two games, they pulled together to defeat their remaining opponents. Ending in a three way tie for first place with Great Bridge and Western Branch, the team had to defeat them in playoffs in order to go to the regionals. "One seems to be our number" said Coach Staples, "In the playoffs we beat Great Bridge and Western Branch by one run. In past years we won by one run to become the district champs."

Arlene Faulks, Winning pitcher, watches catchers signals as she prepares to pitch to the Truckers.

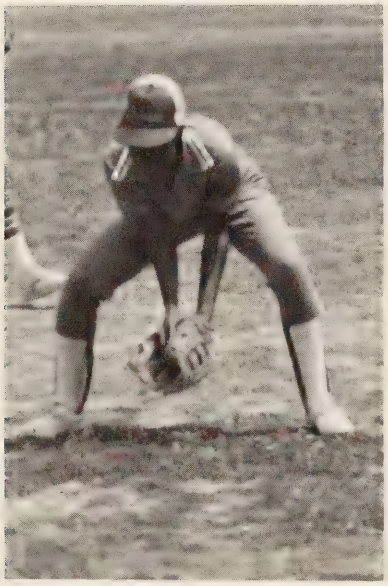

Fast action takes place in the field; Anne Gilliam bends to catch a grounder.

Top: Coach Staples, Angela Wingate, Maureen Bynum, Anne Theus, Senta Harris, Jackie Dickens, Laverne Perry, Michele Sherrod, Manager. Center: Bethola Gilliam, Lynell Gunther, Donna Brown, Kelly Hobbs, Michelle Terrell. Bottom: Anne Gilliam, Bennesa Herrold, Lisa Jamison, Arlene Faulks.

Right Batter Up? Coach Staples helps the players to warm up before a game. Arlene Faulks watches the batter as she pitches against the Lady Truckers.

"GRAND OLE- GAME"

Coach Ray McGinley seemed to have mixed feelings about the season. Starting with a 6-4 victory over Norcom, the next games the Presidents were knocked by a loss to Churchland, Cradock, but rallied to beat Green Run 13-11. Overall record for the season was 4-10. As Coach McGinley puts it "the season was a disappointment, however the fact that the majority of the team were underclassmen shows promise for next season."

The team was not without standouts, Mark Matthews made All Metro, Best Batting average 303. Phil Hedgepeth received the Golden Glove Award and Tony Derry made Most Valuable Player (Batted .250 Fielded .842). Bobby Bass was the final of three with a batting average over 200 with 202.

Team Statistics	
Batted	.182
Fielded	.795
Stolen Bases	31
Homeruns	2
Triples	2
Doubles	10

Overall 63 hits for 346 times at bat with 302 assists and 62 Errors.

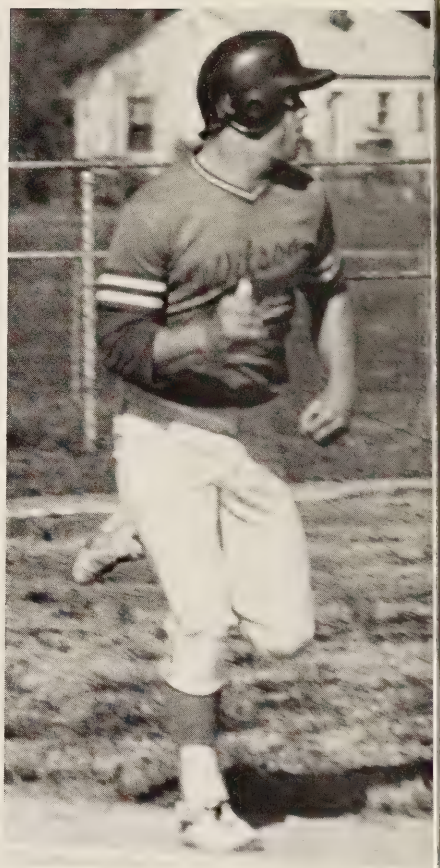

Junior Harris runs to first base watching the field as he goes.

Top: Bobby Bass, Bobby Brown, Bobby Montague, Patrick Williams, Junior Harris, Phil Hedgepeth, Leroy Taylor. Bottom: Tony Derry, Donald Wilson, Mark Matthews, Chris Newton, Kirk Taylor, Darrell Baker, Kevin Brown.

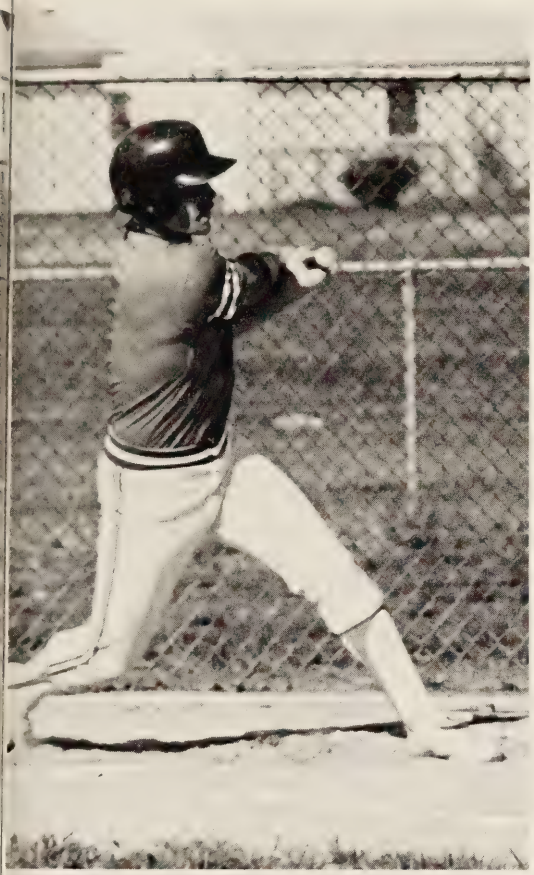

Left:
An aggressive form made Mark Matthews an effective batter for the Presidents.
Bottom:
Tony Derry, last season's Most Valuable Player, watches the ball fly just seconds after he hit it.

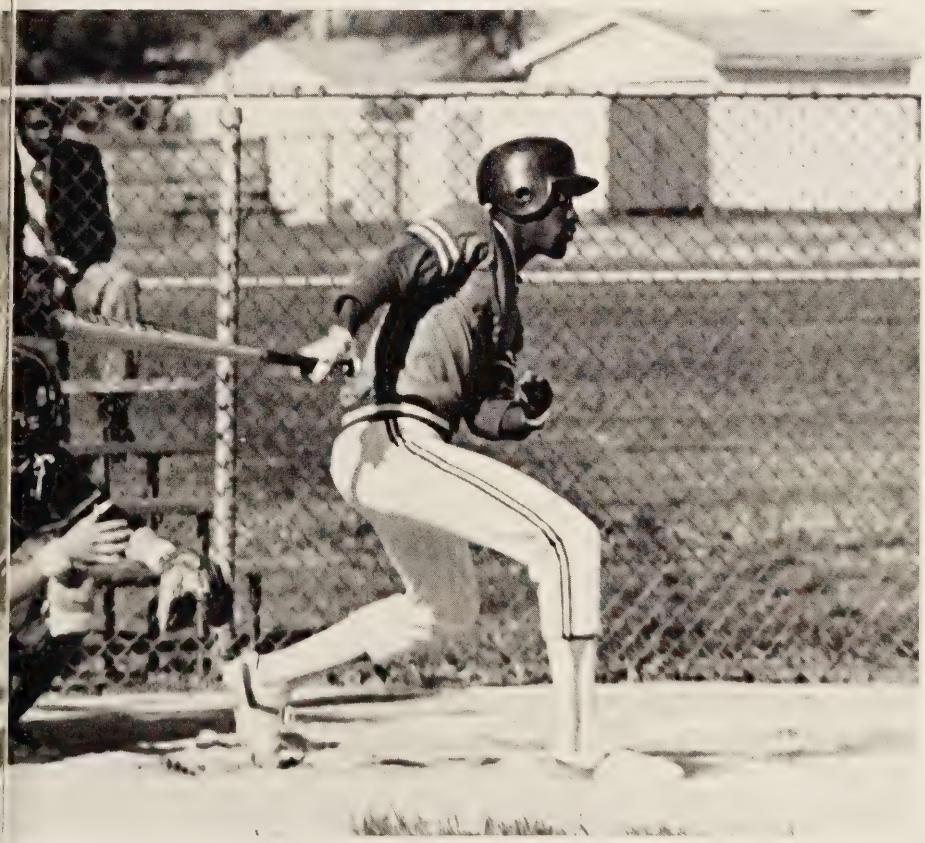

Top: Coach Thompson, Roy Brown, Lance Taylor, Joe Gardner, Chuck Baker, Ernie White. Bottom: Ty Brown, Roy Austin, Steve Jernigan, Keith Ashberry, Troy Rary, Tommy Stice.

"HIT AND RUN"

"A young team", was Coach Thompson's first statement about the season. Many players showed great improvement as the season went on. The standouts for the season were Ernie White Most Valuable Player and Troy Rary who received the Golden Glove.

Coach Thompson and Ernie White discuss the performance of the players.

Top: Rita McCallan, Kim White, Sandra Riddick, Michelle Ryland, Felicia Greene, Kim Keene, Viola Faulks, Regina Hawkins, Monique Anthony, Beverly King.
Bottom: Christina Seigler, Venesia Burney, Yvette Cherry, Kemmie Bailey, Lynnette Wells, Angela Council, Iola Faulks, and Kim West.

Top: Sebastian Hicks, Theodore Mitchell, Johnny Ealey, Carlton Thomas, Tony Creekmore, Kevin Deas, Koenraad Verlinde, and Eric Nesbit.
Bottom: Brian Tucker, Keith Coley, Nathaniel Wright, Keith Richardson, Ricky Argabright, David Gonzalas, Clayton Ferrell, Mike Lee, Curtis Rolack.

Because of the small number of members the main concentration was on individual events. Success was hampered by the midseason injury of Iola Faulks who was the team's only 800 meter runner and one of the 400 meter runners at the city meet. Regina Hawkins tied a record for the long jump with a distance of 16 feet five inches. She also took first in the high jump and third in the 100 meter run and second in the 100 meter hurdles. At the district meet Hawkins moved to the fore front again winning first place in the high jump and tying the hurdles record. At the regional meet she took second in the high jump and qualified for the state meet in all three events.

In the boys team Carlton Thomas was M.V.P. and outstanding male in winter and spring sports. Facts and statistics for the rest of the boys team not available.

SMACK!!

It was a disappointing season for the soccer team. They lost the first three games and won against Oscar Smith. The team finally started to play good soccer near the end. The outlook is good for next season said Coach Reel.

Outstanding player for the season was Brandon Perkins team captain and leading halfback.

Back: Coach Reel, Maurice Wells, Walter Jenkins, Kenny Hazel, Eugene Brown, Brandon Perkins, Michael Porter Front: James Green, Angela Council, John Smith, Joseph Landy, and Jerry Schneider

Jerry Schneider battles with a Trucker a split second after he "headed" the ball in a move that caught the opposition off guard.

Golf team members George Burgess, Mike Goodman, Andrew Schmidt, and Coach Hopkins.

Golf: "We had hope to do better," said Coach Hopkins of his team, "Maybe to have won three or four matches. This district is strong in golf with State Champion Manor." The team lost to Norcom in the regular season but came back to beat them in the district tourney.

This season's standout was Andrew Schmidt who qualified for regionals and Most Valuable Player.

Season's record was 2-7

The Tennis Team's second seeded Nathaniel Wright, Coach McEachern, and First seeded Mark Flanders not pictured are Curtis Edwards and Karen Henderson.

Tennis: This year saw one returning player for the tennis team Mark Flanders, who beat Oscar Smith and Cradock and in doubles teamed with Nathaniel Wright beat Oscar Smith, Cradock, and Great Bridge. This year also had a promising Freshman, Curtis Edwards who beat Oscar Smith, Cradock, and Churchland in singles matches. Also on the team was Karen Henderson who won one singles match against Norcom.

ADS

Right: Our community supporters delivers to the door. Below: Stores in Tower Mall employ many Wilson students.

Two students take time from the Prom to pose.

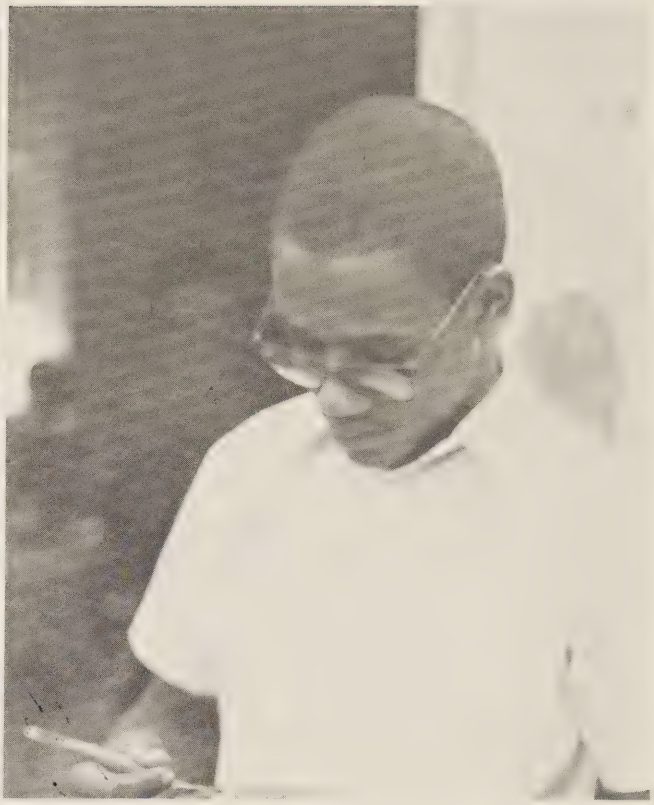

Stitch in time saves nine.

Willie Cordy and Mr. Pantas seem like pals.

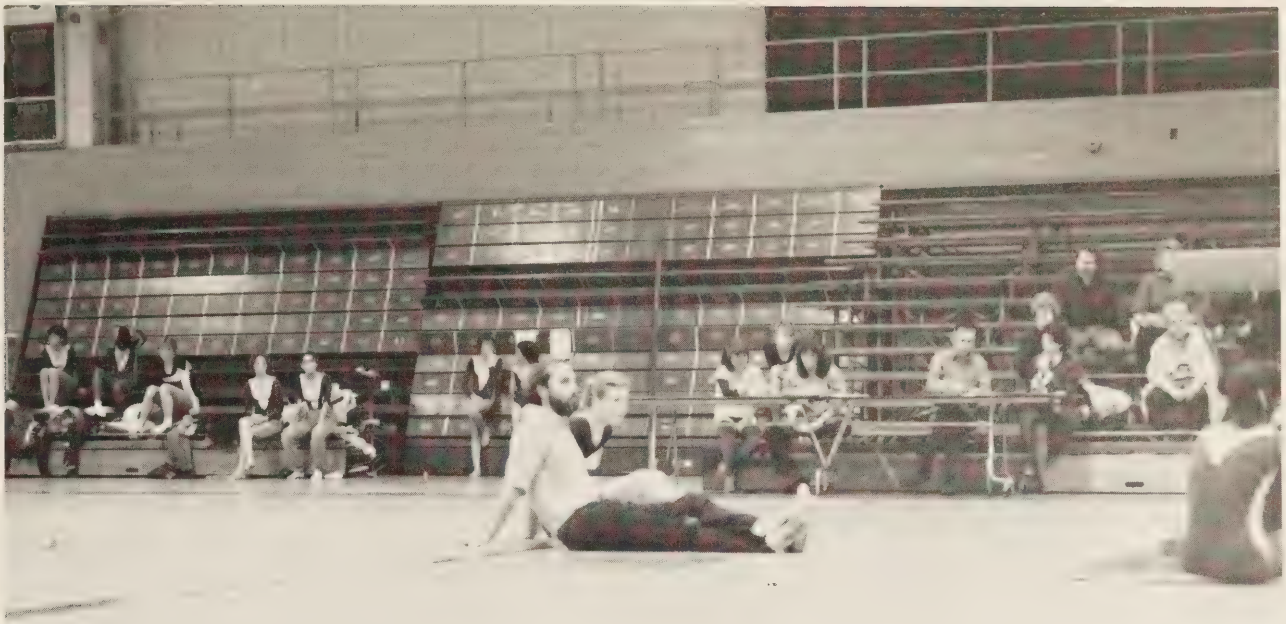

Joe Bystrum watches while the other team performs.

Jumping high.

"I'm tied up for the moment."

ROBERT L. (BOB) EWELL
DAVID (DANNY) NEWMAN

KEEP 'EM ROLLING!

BOB EWELL TIRE SERVICE, INC.

NEW, RECAPPED AND USED TIRES
COMPLETE FRONT END SERVICE

Cooper TIRES
Known for Quality

703 Constitution Avenue
Portsmouth, Virginia 23704
Phone 399-6471 — 397-8824

PHONE 397-2644

McCARTY'S WHEEL SHOP, INC.

COMPLETE AUTOMOTIVE SERVICE
24 HOUR TOWING

ROBERT McCARTY
President

515 BROAD ST
PORTSMOUTH, VIRGINIA 23707

"It Pays To Be Particular"

P&W LAUNDRY AND CLEANERS
PERFECTION WARRANTED

Laundry

Cleaners

620 Constitution Ave
Phone 397-3551

397-5881 399-7545

C. E. FUEL NIX OIL & SON CO.

SERVICE CONTRACTS

TEXACO
FUEL CHIEF
HEATING OIL

KEEP FILL SERVICE

2315 RODMAN AV.

Under Same Ownership

PORTSMOUTH

Jostens

. . . AMERICAN YEARBOOK DIVISION

Richard Esleeck

Yearbook/Spiritwear Representative
2169 Partridge Place
Suffolk, VA 23433
238-3285

HARDWARE AND SPECIALTY, INC.

3411 High Street
Portsmouth, Virginia 32707
(804) 397-5008

Stacey Lewis awaits his turn on the mat.

Kim Johnson expresses her happiness.

Juanita "Horse" tries to cheer up Coach Harvey.

Aaron, Kevin 28
Abbott, Cindy 28
Abbott, Lori 66
Adams, Shena 52
Adcox, Penny 66
Alexander, Angelia 66
Allen, Connie 52
Allen, Everlina 40
Allen, Sheryl 40
Allen, Tracey 28
Allen, Wanda 40
Alston, Brian 66
Anderson, Iris 40
Anthony, Regina 28
Anthony, Shirley 28
Argabright, James 28
Armentrout, Tracy 66
Ashbury, Brian 52
Askew, Odessa 28
Atchley, Kimberly 28
Atkins, Monica 52
Auston, Alphonso 52
Avelino, Chenequa 40
Bailey, Kimmie 28
Bailey, Laurie 66
Bailey, Melvina 40
Baker, Brian 52
Baker, Charles 40
Baker, Monica 52
Bangthrongsac, Maniphone 52
Bangthrongsac, Manivonne 40
Bangthrongsac, Sisakhone 66
Bangthrongsac, Southasone 66
Banks, Gloria 66
Banks, Kelvin 40
Barnak, Michael 52
Barnes, Edna 52
Barnes, Glenda 40
Barnes, Lawonda 40
Baskerville, Gregory 28
Bass, Antony 66
Bates, Bruce 52
Battle, Rodney 52
Baxter, Dwayne 52
Baysmore, Tina 66
Bazemore, Venita 40
Beamon, Tammy 28
Beamon, Vernon 66
Bell, Melonie 53
Bellamy, Fred 52
Bellamy, Harold 66
Bennett, Michelle 40
Bennett, Zebedee 29
Benson, Troy 40
Benton, Chrlene 66
Benton, Darryl 52
Benton, Yolanda 40
Bethly, Joseph 52
Black, Linda 40
Black, Lisa 40
Blair, Bernadet 66
Blount, Deborah 66
Blount, Robin 40
Blow, Eddie 52
Blunt, Avery 66
Blunt, Carolyn 29
Blunt, Johnnie 29
Blunt, Trina 29
Bobbit, Phillip 66
Bobbitt, William 29
Bohlman, Michael 29
Bond, Kenneth 67
Bonds, Terry 41
Boomer, Angela 52
Boomer, Bryan 66
Boone, Maurice 66
Bowers, Keith 67
Boykins, Lue 52
Bradley, Tonia 67
Branch, Clarice 67
Branon, Bernard 52
Brantley, Ernestine 41
Bratcher, Brenda 29
Bratcher, Cynthia 41
Bravo, Glen 67
Brickhouse, Wendy 52
Bridgers, Kimberly 27
Bridgers, Michelle 52
Brimage, Joyce 67
Brimage, Vernon 52
Britt, Sebrena 52
Britt, Sherrethia 52
BROADIE, DILLIS 11
Brocksmith, Gary 29
Brooks, Serita 29
BROOKS, SUSIE 11
Browder, Pauline 67
Browder, Terry 67
BROWN, CURTIS 11
BROWN, EUGENE 11
Brown, Eva 67
BROWN, JOANN 11
Brown, Mark 41
Brown, Martha 67
Brown, Marvin 29
BROWN, MICHAEL 11
Brown, Myrle 67
Brown, Robert 41
Brown, Ronald 67
Brown, Rosetta 52
Brown, Roy 41
Brown, Sandra 29
Brown, Scottie 52
BROWN, SHARON 11
Brown, Shelia 53
Brown, Steven 53
Brown, Vernette 67
BUGGS, CAMILLE 11
Bullock, Debvonna 41
Bunch, Felester 41
Bunch, Gail 67
Burgess, Candice 41
Burgess, George 29
Burkett, Cynthia 53
Burns, Esther 41
BURT, DANTE 11
BURTON, CARLA 11
Bush, Malisa 67
Buth, Narong 67
BUTLER, BILLIE 11
Butts Stanley 53
Bynum, Maureen 29
Byrum, Rebecca 53
Calloway, II John 41
CAMERON, KEITH 12
Cannady, James 41
CANNADY, KAREN 12
Cannady, Lawrence 30
Canty, Joanetta 30
Caravas, Sarah 53
CARROLL, RODERICK 12
Carter, Lorean 67
Carter, Tracy 53
Carthen, Elizabeth 67
Chambers, Denita 67
Chandler, Marvin 42
Chapell, Penny 42
Charles, Randolph 59
Cherry, Fabria 53
Cherry, Loretta 68
Cherry, Pamela 53
CHERRY, SCOTT 12
Cherry, Tracey 30
Cherry, Yvette 30
Clanton, Kimblyn 42
Clark, Andre 68
Clark, Veronica 42
Clifton, Yolanda 68
COBURN, LINDA 12
Cofield, Christopher 42
Cofield, Felicia 68
Coggins, James 68
Colburn, Charla 53
COLEMAN, IRENE 12
Coley, Keith 42
Coley, Kenneth 53
COLLINS, CAROLYN 12
Collins, Iris 53
Collins, Mary 42
COLLINS, REGINALD 12
Coltrane, Daron 68
Coltrane, Ramona 30
Conway, Cheryl 68
Cook, Gregory 68
Cook, Patricia 50
Cook, Rochelle 68
Copeland, Garnet 68
Copeland, Hersey 30
Copeland, Michael 42
Copeland, Neathrod 54

Show us your tonsils.

David Harrington and Chris Herrod have got the Atari fever.

Copes, Paula 54
CORBETT, CURTIS 13
Corbett, Derrick 68
CORDY, ANDREA 13
Cordy, Willie 42
Corprew, Andelia 68
Corprew, Renee 54
Corum, Katrina 42
COSENTINO, CHERYL 13
Coston, Dwayne 42
Cotton, Sharon 30
Council, Angela 30
Council, Ethori 54
COUNCIL, JACQUELINE 13
Council, June 30
Council, Robin 31
Cox, Richard 42
Crawford, April 68
Credle, James 68
Creekmur, Andrea 54
Crenshaw, Steven 68
Crest, Charles 31
CROSS, DARRELL 13
CROSS, DOREEN 13
Cross, Eric 54
CROSS, HERBERT 13
Cuffee, Joseph 68
Cuffee, Reginald 42
Cumbo, Charles 68
Cunningham, Danita 42
Darden, Donna 42
DASHIELL, AGNES 13
Daughtrey, Dara 42
DAUGHTREY KEVIN 13
Davenport, Lisa 31
Davenport, Robin 54
DAVIDSON, CYNTHIA 13
Davis, Bonnie 31
Davis, Jacquel 42
Davis, Kimberly 54
Dawson, Travis 68
Dean, Jeanie 42
DEAN, RUBY 13
Deas, Kevin 31
Deberry, Lester 54
Deberry, Ricky 68
Debrough, Pamela 68
Deloatch, Marquita 68
Devin, Curtis 68
DEVITES, JUDY 13
Dickens, Jacqueline 42
Diggs, Darryl 31
Diggs, Linda 68
Diggs, Michael 42
Dillard, Patrice 54
Dixon, Deathur 42
Dockery, Allen 68
Dockery, Felicia 31
Dodge, Barbara 42
Doles, Belinda 54
Dortch, Beverly 68
DOSWELL, CASSANDRA 13
Downey, Parul 31
Drew, Shirleen 42
Dunston, Melinda 68
EALEY, JOHNNIE 13
Earl, Donald 54
EASTER, ANGELA 13
Eaton, Tracey 68
EDMONDS, DARLENE 13
EDMONDS, MARSHALL 14
Edwards, Bridget 31
Edwards, Carl 68
Edwards, Curtis 33
Edwards, Felicia 54
Edwards, Samuel 69
Edwards, Tammy 32
Edwards, Tammy 32
Elliott, Darron 69
ELLIOTT, DERLIN 14
Elliott, Kimberly 69
Elliott, Reba 54
ELLIOTT, TODD 14
Elliott, Jr. Wilbert
Ellis, Christopher 69
Ellis, Daniell 69
Ellis, George 54
ELLIS, RONDA 14
Elner, Robert 32
Eure, Denita 69
Evans, Karen 69
Evans, Tamiko 54
Faison, Richard 54
Farrow, Mary 32
Faulkner, Christopher 69
FAULKS, ARLENE 14
FAULKS, IOLA 14
FAULKS, KAREN 14
FAULKS, VIOLA 14
Ferguson, Fred 59
FERGUSON, JOHN 14
FERGUSON, VERONICA 14
Ferrell, Clayton 32
Fetty, Charles 69
Flint, Cheryl 69
Fortt, Eugene 54
Fortt, Issac 32
Freeman, Denise 69
Freeman, Gloria 32
Freeman, Melissa 54
Friar, Richard 32
Furman, Jr. John 69
GAINEY, JACQUELINE 14
Garces, Edward 32
Gardner, Milton 28
Gaskins, Gwendolyn 54
GATLING, CARLICA 14
Gatling, Emanuel 69
Gatling, Terry 69
Gaymon, Carolyn 69
Gee, Evelyn 69
Gibbs, Kimalett 69
Gilchrist, Gloria 69
Gilliam, Linda 54
Gilliam, Lisa 32
Glover, Tammy 33
Godwin, Tess 69
Goldblatt, Ingrid 33
Goldfarb, Elesha 33
GOODMAN, MICHAEL 14
Goodwyn, Jane 33
Gore, Edward 54
Grant, Darlene 69
GRANT, DIANA 14
GRANT, MARGARET 14
GRANT, MARSHA 14
Gray, Tammy 45
Graybeal, Larry 69
Green, James 45
Green, Jeanette 45
Greiner, Jameson 69
Greth, Candy 55
Griffin, Bryon 45
Griffin, Deannie 69
Guercid, Suzanne 55
Gullett, Petrina 55
Haile, Thomas 55
Hailes, Brenda 69
Halley, Inga 69
Hamilton, Susanne 69
Hammiel, Richard 45
Hardy, Antionette 69
Hardy, Vicki 45
Hargrove, Thomaseen 45
Harrell, Brenda 45
Harrell, Delton 55
Harrington, Dale 45
Harris, Darrell 70
Harris, Dorcas 45
Harris, Jacqueline 45
Harris, James 70
Harris, Julius 70
Harris, Keith 55
HARRIS, LUCILLE 15
Harris, Marvin 70
Harris, Pamela 55
Harris, Robert 70
Harris, Senta 33
Harris, Yolanda 45
Harrison, Eugene 55
Harrison, Jr. William 45
Hart, Carlinda 45
Harvey, Jason 33
Hassell, Callie 33
Hassell, Valerie 33
Hawkins, James 33
Hayes, Quatrina 70
Hazel, George 33
Hedge, Donna 70
Henderson, Carolyn 70

We pose together.

HENDERSON, KAREN 15
Henderson, Tommy 45
HENDRICKS, PATRICIA 15
Herrod, Brian 70
Herron, Kelvin 70
Kickman, Richard 45
Hicks, Selina 70
High, Sabrina 33
Hillard, Elfego 55
Hines, Angela 70
Hines, Darlene 45
Hines, Kelvin 33
Hines, Randy 55
Hines, Tonya 70
Hinton, Denise 70
Hinton, Linwood 33
HOBBS, KELLY 15
Hodge, Richard 70
Holley, Betty 45
Holley, Charlena 70
Holley, Oteal 55
HOLLOWAY, FELICIA 16
Holt, Jacklin 45
Honore, Palmer 33
HORTON, STEPHANIE 16
Howell, Michelle 33
Hubbart, Stephanie 70
Hunter, Theresa 70
Jackson, Brett 70
Jackson, Bruce 70
Jackson, Carlet 33
Jackson, Clifford 33
Jackson, Kevin 33
Jacobs, Donna 33
Jamison, Lisa 34
JEFFERSON CHERYL 16
Jenkins, Anita 55
Jenkins, Rylent 34
JENKINS, WALTER 16
Jennings, Kevin 45
JERNIGAN, ELIZABETH 16
Jernigan, Stephen 45
JOHNSON, ANGELA 16
Johnson, Anthony 34
Johnson, Bryon 55
JOHNSON, KIMBERLY 16
Johnson, Lolita 34
Johnson, Rae 70
Johnson, Sylvia 70
Johnson, Terence 70
Johnson, Tonya 55
Jones, Angela 70
Jones, Bobby 71
Jones, Charlese 55
Jones, Crystal
JONES, DAWN 16
Jones, Earlene 55
Jones, Floyd 71
JONES, GLORIA 16
Jones, Japhia 55
Jones, Juanita 34
Jones, Justina 71
Jones, Libby 34
Jones, Raymond 56
Jones, Robin 34
Jones, Victoria 71
JORDAN, AVIS 17
Jordan, George 56
Jordan, Michael 56
Jordan, William 56
Joyner, Charles 71
Karpowski, Michael 71
KEARSE, CHERYL 17
KEE, JACQUELYN 17
Kellum, Georgiana 56
KELLY, ROBIN 17
Killebrew, Phillip 34
KING, LINWOOD 17
Landy, Kevin 34
LANE, KATHERINE 17
LANGREDER, KIMBERLY 17
Langston, Patrick 56
Langston, Tonya 56
Law, Jr. Maurice 34
Lawrence, Yolanda 71
Lawton, Ralphean 34
Lawton, Savaadra 71
Leathers, Abrian 71
Leathers, Pamela 47
Lee, Cathy 34
Lee, David 34
Lee, Michael 35
Lee, Tonya 56
Lester, Melinda 35
Lewis, Anthony 47
Lewis, George 47
LEWIS, KEVIN 17
Lewis, Merlin 71
Lewis, Stacy 71
Linton, Jeffrey 35
Little, Danna 35
Littles, Justina 71
Livermon, Dana 56
Locke, Jeffrey 71
Logan, Jr. Bernard 35
Lomax, Latanya 71
Long, Danny 57
Loria, Joseph 35
Lucas, Jerry 57
Luch, Charles 57
MABRY, ANGELA 17
Madison, Deborah 57
Marsh, Armeatri 47
Marsh, Carol 71
Marshall, Evette 57
Marshall, Jeffre 57
Martin, Ronald 71
MARTIN, WARREN 17
MASON, TREVA 17
Massenburg, Ann 71
MATEO, TAMMY 17
Mayo, Tynia 57
MCCALL, PHOEBE 17
Mccallan, Darlene 71
Mccoy Patrick 47
Mccoy Sonya 57
McDougal, Jehoadda 71
McEwen, Dawn 35
MeNeil
McIntyre, Arneise 71
McLellan, Robert 71
McNeil, Karin 47
McPherson, Valencia 47
McQuillia, Harold 35
Meadows, Amy 71
MELVIN, ARENETTA 17
Miguel, Angelo 71
Milam, Kathleen 71
Miles, Troy 35
Miller, Wesley 57
Milligan, Terri 57
Mills, Alfreda 35
MILLS, JACQUELINE 17
MILLS, JUDY 17
Mitchell, Adrienne 35
Mitchell, Albert 35
Mitchell, Hope 57
Mitchell, Lisa
Mitchell, Peter 57
Mitchell, Theodore 36
Monk, Anthony 47
Montague, Belinda 36
Montague, Robert 36
Moore, Cheryl 71
MOORE, DORIS 18
Moore, Joyce 47
Moore, Karen 47
Moore, Lasonya 47
Morgan, Anastasia 36
MORGAN, WALTER 20
Morris, Marian 72
Morris
Morris, Tonya 58
MORTON, MARGARET 18
Morton, Trudi 72
Moseley, Sherry 72
Muhlenbruch, James 58
Mullins, Christopher 72
Mullins, Kevin 36
Myles, Katherine 58
MYLES, SHN 18
Myrick, Morna 47
Neal, Demetris 36
Nelson, Jamie 58
Nelson, Shawn 36
NESBIT, ERIC 18
Newberry, Donald
Newberry, Donald 72
Newsome, Beatrice 58
Newsome, Casey 58

Newsome, Donald 58
Newsome, Shawn 72
NEWTON, CHRISTOPHER 18
Nicholson, Earvin 36
Nicholson, Michael 47
Micholson, William 36
Noll, Tarya 36
Norris, Crystal 36
Norvell, Angela 47
Odom, Donna 58
Odom, Michelle 47
Odom, Robert 72
Odom, JR. George 47
Olds, Leroy 36
Oneal, Pat 37
Ore, Cathy 37
Outland, Cindy 47
Outland, Jeanette 72
Outland, Wendy 47
Owens, Dwayne 72
OWENS, KEVIN 18
Page, Reginald 58
Paige, Andrea 37
Pair, Arlillia 72
Pair, Steve 37
Pantelides, John 58
Parker, Andre 47
Parker, Darryl 72
Parker, Keith 72
Parker, Leah 72
Parker, Machell 72
PARKER, MAURICE 18
Parker, Michael 37
PARKER, MAURICE 18
Parker, Michael 37
Parker, Raymond 73
Parker, Samson 58
Parker, Sharleen 58
Parker, Sharon 47
Parnell, Tracy 48
Parrish, John 73
Payne, Tonja 37
Pearson, Andrew 48
Pearson, Anita 48
Peed, Wendy 73
Pegram, Debbie 73
Perkins, Brandon 37
Perkins, Sherry 73
Perry, Australia 73
Perry, Laverne 48
Perry, Terese 48
Petty, Robin 48
Phelps, Chervali 58
Phelps, Michael 73
Phelps, Summer 37
Phillips, James 73
Piland, Lori 48
Pirtle, Mami 48
PITTMAN, PAULA 18
Pittman, Todd 73
Plummer, Joe 37
Piottilo, Michelle 73
Pope, Juanita 48
Pope, Susan 58
Pope, Tonya 37
Porter, Angela 73
Porter, Angela 59
Porter, Mary 37
Porter, Paulette 48
Porter, Reginald 73
PORTER, STELLA 18
Porter, Towandra 73
Porter, Veronica 59
Porter, Yvette 73
Poteat, Tony 73
Potter, Timithy 37
POUCH, SUZANNE 18
Powell, James 48
Price, Jeffery 73
PRINCE, SHELIA 18
Provost, Pamela 48
Pryor, Sherry 74
Quinerly, Donna 37
Ranson, Demetric 59
Rary, Troy 59
Raschig, Samantha 37
Ratcliffe, Carlton 48
Ratliff, Kimberly 59
Rayner, Katrina 48
Rayner, Tanya 59
Redd, Gerald 37
REDFEARN, MELISSA 18
REED, AVIS 18
Reese, Paul 48
Reeves, Benita 59
Reeves, Lolita 48
Reid, Beinda 48
Reynolds, Angelo 48
Reynolds, Michael 74
Reynolds, Michelle 74
REYNOLDS, ROSALIND 18
Richardson, Aaron 74
Richardson, Anthony 59
Richardson, Frankie 48
Richardson, Karen 59
Richardson, Keith 48
Richardson, Kimberly 37
Riddick, Anthony 74
Riddick, Anthony 48
Riddick, Brenda 74
Riddick, Darren 74
Riddick, Lucy 74
Riddick, Samantha 74
RIDDICK, SANDRA 19
Riddick, Shiela 49
Riddick, Tameco 74
Ridley, Keith 74
Ridley, Vikki 59
Riley, Christopher 49
Rivenbark, Robert 37
Roberts, Amy 49
Robertson, Karen 37
Robinson, Sandy 75
Robinson, Tommy 37
Robinson, Tracy 49
Rodgers, Mary 49
Rodgers, Michelle 49
Rolack, Christopher 49
Rosser, Liz 38
Roundtree, Timothy 59
Rowe, Leslie 38
RUFF, LORETTA 19
Rumper, Kenneth 49
Ryder, Brian 49
Ryland, Michele 49
Sanders, Lovie 49
SATTERFIELD, GEORGE 19
Saunders, Ernest 75
Saunders, Rory 75
Saunders, Stanley 75
Saunders, Theodosi 75
Savage, Jr. Clifton 75
SAWYER, CARLOS 19
SCARBOROUGH, SHARON 19
SCHMIDT, ANDREW 19
Schneider, Jerald 50
Scollise, Tamara 50
Scott, Denise 50
Scott, Gregory 75
SCOTT, JOANN 19
Scott, Sharon 75
Seigler, Christine 61
Sellers, Judy 38
Sellers, Kim 50
Sessoms, Carla 38
Sessoms, Michael 75
SETH, VERNICE 19
SEXTON, DONNA 19
Shearrin, Glenda 50
SHEARRIN, KENETHA 19
Sherrod, Carrie 50
Sherrod, Talatha 38
Shumake, Wayne 75
Simon, Lonell 75
SIVERTSON, PENNY 1
Skeeter, Elizabeth 75
Skeeter, Gregory 75
SLAUGHTER, ELEASE 20
Slaughter, Linwood 50
Smith, Cynthia 75
Smith, John 38
Smith, Kristina 75
Smith, Tabatha 38
Smith, Tammy 38
Smith, Teresa 75
Smith, Terry 75
Snipes, Ronald 50
Snipes, Vicki 75
Somerville, Annette 50
Spearman, Angela 50

Don't drink too much water.

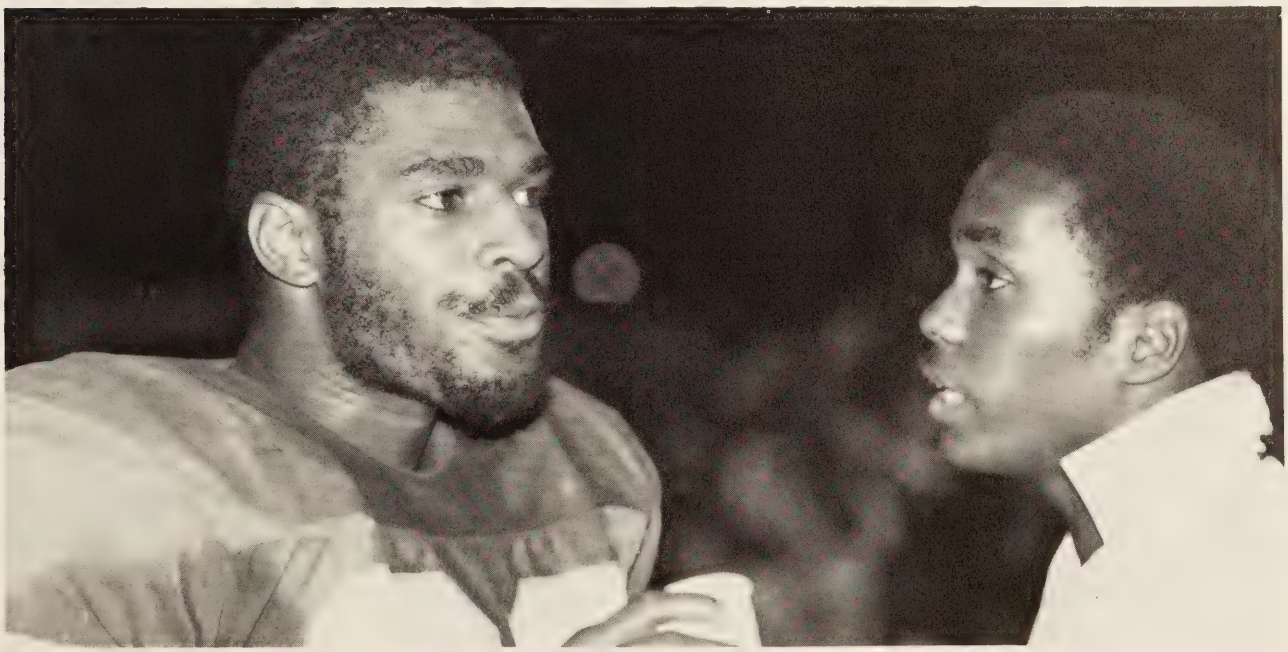

Mrs. Powell has got the spirit.

SPEARMAN, CARLENET 20
Spruiell, Jean 75
ST. ANN, AARON 20
Standfill, Lisa 61
Starks, James 75
Stephens, Louth 50
Stevenson, Sarita 61
Stevenson, Wendy 38
Steverson, Yolanda 75
Stewart, Rhonda 75
Stith, Edna 61
Stith, Wanda 75
Storey, Kathleen 38
STOWE, THELMA 20
Street, Reginald 61
Street, Ronald 61
Street, Roosevelt 50
Sturgis, Vernon 50
Swann, Debbie 61
Swann, Regina 75
Switzer, Regina 75
SYKES, BRUCE 20
Sykes, James 38
Sykes, Reginald 48
Talbert, Gina 38
Taylor, Annette 50
TAYLOR, BRIAN 20
TAYLOR, CATHY 20
TAYLOR, CHRISTINE 20
Taylor, Flora 50
Taylor, Lance 50
Taylor, Lizzie 50
Taylor, Michelle 75
Taylor, Tanya 76
Terrell, Marvin 76
Terrell, Michelle 38
Terrell, Reginald 76
Theus, Shacora 50
Thomas, Donna 76
Thomas, Kenneth 76
Thomas, Laverne 76
Thompson, Antonio 61
Thompson, Carla 61
Thompson, Samantha 76
Thorne, Alvenia 50
Thorne, Shelby 62
Tillett, Stephen 76
Tinsley, Patricia 76
Tinsley, William 62
Tippins, Chester 76
Tith, Shhai 76
Toler, Monique 62
Trotter, Monique 76
Trower, Charles 50
TUCKER, LETITIA 20
Turner, Jr. Ronald 76
TYLER, ANTOINETTE 20
Tyler, George 38
Tyler, Mark 76
Tynes, Johnnie 76
Vann, Michelle 76
Vann, Valerie 50
VANN, VAN 20
Vann, Willie 50
VASS, CASSANDRA 20
Vaughan, Angela 62
Vaughan, Eddie 38
Vaughan, Evangeline 30
Vaughan, Anthony 76
Verdine, Ann 76
VINCENT, CARLEATH 20
Vincent, Tony 38
Virata, Gina 76
Vreen, Tabatha 76
Wagner, Kelly 62
Walker, Avis 50
Walker, Jerome 50
Walker, John 39
Walker, Patrice 39
Walker, Phyllis 76
WALKER, RICHARD 20
Walker, Robert 39
Walker, Theresa 51
Walker, Valerie 62
Wallace, Kevin 76
Wallace, Stephanie 62
Walton, Ethel 77
Ward, Alonza 77
Ward, Dywana 51
Ward, Joann 62
Ward, Marcus 77
Ward, Mea 50
Ward, Michael 63
Warren, Brenda 39
WARREN, TERESA 20
WASHINGTON, BOBBIE 20
Washington, Victor 51
WATERFIELD, CANDACE 19
Watson, Nadine 39
Weathers, Yolanda 51
Webster, Yvonne 51
Welch, Crystal 63
Wells, Beverly 39
West, Bessie 77
Westbrook, Angela 39
Westmoreland, Anita 51
Westmoreland, Kristine 39
Wetherbee, Robert 63
White, Angela 77
White, Bernadette 77
WHITE, DAVID 21
White, Janet 39
White, Jerome 63
White, Kim 39
White, Mark 63
White, Robert 63
White, Sheila 77
WHITE, TAMMY 21
White, Terry 51
WHITE, VALECIA 21
Whitehead, Carl 63
Whitehurst, Joseph 77
Whitfield, James 63
Whitfield, Pernell 39
Whitfield, Valerie 51
Whitley, Lisa 39
Whitney, Mathew 77
Wilkerson, Donna 39
Wilkins, Keith 39
Wilkins, Louis 77
Wilkins, Vicki 64
Williams, Alinia 63
Williams, Angela 77
Williams, Billy 39
Williams, Captoria 64
Williams, Charles 77
WILLIAMS, DARRELL 21
Williams, James 51
Williams, Johnny 51
Williams, Kevin 77
Williams, Lenora 64
Williams, Michael 51
Williams, Montaque 77
Williams, Morris 77
WILLIAMS, PATRICK 21
Williams, Sharon 51
Williams, Sherlise 77
WILLIAMS, TANYA 21
Williams, Travinia 64
Williams, Vera 51
Williams, Yvette 51
Wilson, Charles 77
Wilson, Donald 39
Wilson, Prechell 51
Wilson, Richard 64
Wilson, Stephanie 51
Windley, Christopher 51
WITHEROW, RICHARD 21
Wittstruck, Starlet 51
Wood, Carl 77
Woodhouse, Aaron 64
Workman, Aline 77
Wright, Eric 51
Wright, John 77
Wright, Joyce 51
Wright, Lloyd 77
Wright, Maxine 64
Wright, Michelle 64
WRIGHT, NATHANIEL 21
Wright, Rhonda 51
WRIGHT, RONALD 21
Wright, Valarie 39
Yates, Terry 77
YERABEK, FRANK 21

Wilson students compete.

Terry Bonds is one serious person.

Gina Talbert poses for the camera.

Michael White poses in Art Class.

Cristy and Fonzie work hard.

The pride of Woodrow Wilson High.

PORTSMOUTH PUBLIC LIBRARY
3 3230 00526 7970